The
ABERDEEN-ANGUS Journal

Vol. 11, No. 21. Webster City, Iowa, U. S. A. May 19, 1930.

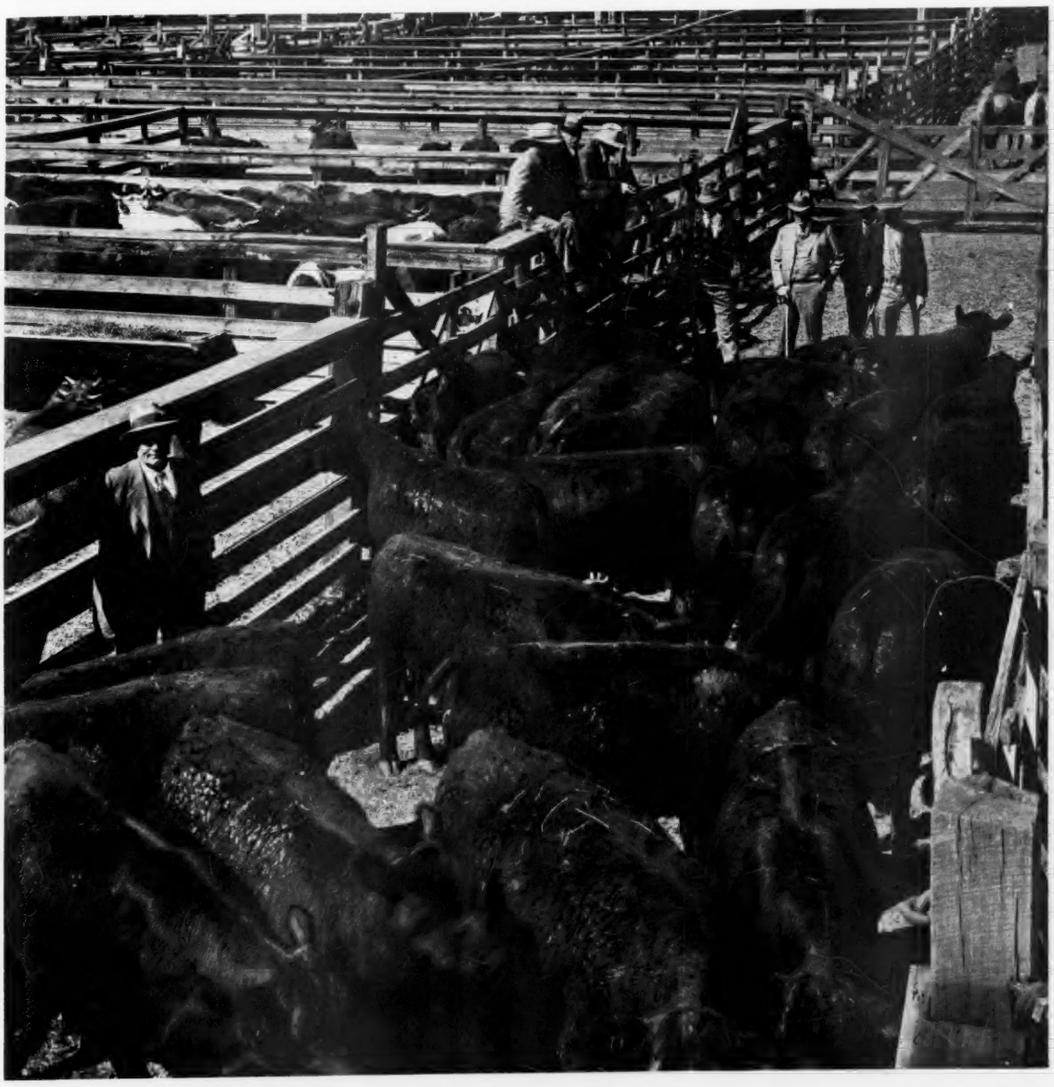

LATZKE & SON TOP KANSAS CITY MARKET

E. A. Latzke & Son, of Junction City, Kansas, again top the Kansas City Market with mixed Steers and Heifers averaging 738 pounds and selling April 8th by the Farmers Union Live Stock Commission Co., at $14.25 per hundredweight. Bred and fed on a Kansas farm.

10 CHOICELY BRED YOUNG BULLS OF OUTSTANDING INDIVIDUALITY FOR SALE AT ROSEMERE FARM, MAQUOKETA, IOWA.

AT the time of shipping the cattle for our recent Iowa Sale some of the best young bulls in the herd were included in the shipment for the purpose of having them available for convenient and economical delivery to our Eastern trade. Two of these bulls are sired by the world-renowned Prizemere 32d and others are by such great Rosemere breeding sires at Blackmere 16th, Blackmere 29th, Queenmere 22d, Prizemere 62d, and Queenmere 55th.

For descriptions and prices write Congdon & Battles, or better still visit the farm at Maquoketa and see the bulls. Harold Patton, the Farm Manager, is prepared to quote prices.

CONGDON & BATTLES

YAKIMA, WASHINGTON

Tierra Alta

and **Oakville Herds**

Of Aberdeen-Angus now offering car of choice yearlings and two-year-old bulls, range raised and in good condition. All Sam H. Hill & Son breeding. Write for prices and history of the herd.

W. H. HILL **H. P. MALLOY**

TIERRA ALTA, (Near San Angelo) TEXAS

Ames Plantation Herd

[Accredited]

HERD BULLS

Ames Plantation Elparbeau 367003
Glencarnock Revolution 17th 388794
Earl Marshall J. 371465
Erwin Marshall 2d 377118
Prizemere 55th 379994

YOUNG BULLS AND HEIFERS FOR SALE!

Ames Plantation, Grand Junction, Tenn.

C. E. BUCKLE, Mgr. HOBART AMES, Owner.

Ben is Right.

"For my part," says Ben M. Arvidson, of Campbell, Nebraska, "I think the Aberdeen-Angus cattle are hard to beat." Others are gaining the same idea almost daily, at least so it would seem from the number of cowmen who are turning to the use of Aberdeen-Angus bulls for the purpose of grading up their commercial herds.

—o—

Going Strong.

The Browns of Rose Hill, Iowa, will undoubtedly have out this year one of the strong show herds of Aberdeen-Angus cattle. They recently purchased a fine pair of good prospects in Eone Elliott B. and Erica Energy B., both sired by Elite Marshall by Earl Marshall, and from the Robt. Brown herd at Kirkman, Iowa. Both junior yearlings and good ones. Revolution 37th, Revolution 84th, Blackbird of Pinehurst 5th, Maple River Erianna 6th, Blackcap Harrison 68th and Blackcap Lassie B., all prize winners during the past season will be among those going forward under the Brown Banner this year. There are several first prize and championship winners in this list.

—o—

Decreased Business Activity Not Affecting Meat Consumption.

In an analysis of meat consumption following the slump in business conditions last fall it was discovered that little or no effect was felt in the demand for live stock and meats. According to figures compiled by C. A. Burmeister of the Bureau of Agriculture Economics, U. S. Department of Agriculture the total decrease of meats and lard was only 1.25 per cent during this period while the average retail price based on prices published by the Bureau of Labor Statistics was reduced only .1 per cent. Comparisons of prices paid for live stock showed the greatest decrease for sheep and lambs and this was partly attributed to the large increase in the number slaughtered.

—o—

Send in Names.

Many of the breeders are doing a progressive thing in sending us names of neighboring farmers whom they believe might become interested in Aberdeen-Angus cattle. We are always ready to send these men copies of the Journal and do whatever we can to boost that interest. Intelligent and far-seeing agriculturists everywhere are turning to this black breed because of the economy in producing it and the profits in marketing it. Perhaps you have a neighbor who is more interested in "Our Breed" than either you or he realizes. Help us to awaken that dormant spark and make it a living vibrant thing by giving us his name and address with the request to send him a copy of this publication.

—o—

Quality Beef.

Editor Aberdeen-Angus Journal: We noticed an article in the last Journal with regard to weight of different beef breeds of cattle which pleased us. One day last week one of our neighbors had occasion to weigh his four year old Shorthorn bull so he led him over to our scales to weigh him. We also had a four year old Aberdeen-Angus bull, a thickset fellow in good breeding condition but not fat. There were four or five men standing around. All but one thought the Shorthorn would weigh 150 pounds the most. The one man thought the black bull would crowd the red one pretty close. The red one was taller and longer and looked larger to most men, except those who have weighed a few. After seeing the two together and comparing the thick meat on the Aberdeen-Angus with the other it is obvious to see where the weight is.

The red bull weighed 1520 pounds—the black one 1540 pounds. The big difference, however, is in the carcass. We believe the Aberdeen-Angus bull will dress at least 100 pounds the most, besides, think of the big coarse bones to throw away, which we think would make another 100 pounds of waste.

Which animal ate the most? Could you make any Aberdeen-Angus breeder believe the black bull was the guilty scoundrel? No never. What about quality? Take your pencil and figure on these points and see the amount to be credited to one animal. How about a whole herd? Can we afford to keep any other than a pure bred Doddie.—W. A. Hawley & Son, Wyoming, N. Y.

—o—

Card of Thanks.

We wish to express our sincere thanks and appreciation to those who erected a stone in memory of our departed brother, Matt M. Young. May God's richest blessings rest on each of you. Signed—Brothers and Sisters.

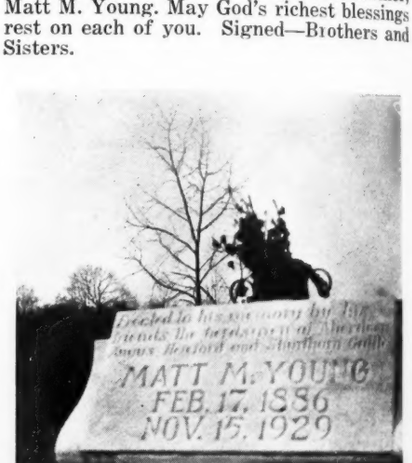

Friends of the late Matt Young, herdsman and familiar figure for many years about the leading show rings of this country will, we know, accept these words of appreciation with no small degree of satisfaction and at the same time be pleased to know that the fine head stone here illustrated has been erected to the memory of their friend. The erection of this fine stone marker was made possible through the special fund raised amongst his herdsmen pals and buddies—their lasting tribute in lieu of fast fading flowers that might have been sent at the time of his burial. The inscription at the top of the marker reads: "Erected to his memory by his friends the herdsmen of Aberdeen-Angus, Hereford and Shorthorn cattle."

A fund of approximately $100.00 was raised amongst the lads and the headstone was selected by Matt's sister, Mrs. Dick Christmas, of Glasgow, Kentucky, where Mr. Young was buried. The Journal appreciates this splendid tribute and wishes to join in thanking those who so thoughtfully contributed to its possibility.

VOLUME 11; NUMBER 21 MAY 19, 1930

THE ABERDEEN-ANGUS JOURNAL

Official Publication American Aberdeen-Angus Breeders' Association

FRED HAHNE, Editor, Webster City, Iowa

WE ARE FOR THE BREED ALL THE TIME SERVICE TO THE BREED IS OUR CONSTANT AIM

Rosemere Anniversary Sale

Makes *the* Fine Average *of* $305.31 per Head

The patient, persistent determination of Otto V. Battles to follow a carefully and definitely planned constructive breeding policy in the building of the Rosemere Aberdeen-Angus herd has met the approval of the Aberdeen-Angus fraternity in a highly satisfactory manner. The public auction celebrating the 32d anniversary of the founding of the Rosemere herd of Aberdeen-Angus cattle at Maquoketa, Iowa was held in that city May 1st when the firm of Congdon & Battles, of Yakima, Washington, successors to Otto V. Battles, the original founder of the herd, presented forty-nine head of richly bred young cattle that furnished the occasion and the opportunty for Aberdeen-Angus lovers of this continent to demonstrate their appreciation of the accomplishments of this young man, who not unlike the renowned McHenry has and is making the improvement of Aberdeen-Angus cattle a life work—to Mr. Battles and his good partner, Mr. Walter Congdon, the result of this sale must be highly gratifying.

The cattle had been selected for this sale in ample time to allow them to be put in excellent breeding condition, except for the substitution at the time of shipment to Iowa of a few thinner young things to take the place of original entries that failed to meet the requirements of Mr. Battles. The cattle were not fat, just in that strong, healthy, pleasing form that assured their going forward successfully. The public had been thoroughly informed through a carefully thought out plan of publicity just what might be expected to enter this sale arena. As a result the large sales pavilion on the fair grounds at Maquoketa, Iowa, (the place of origin of the Rosemere herd) was packed to capacity with men and women from many states, these together with those represented through mail and wire bids in the hands of field representatives at the ringside no doubt represented twenty or more states, some of which were successful in securing cattle while other states will necessarily wait for another Rosemere sale to satisfy their desires.

It is an accomplishment worthy of the labors of the owners and the splendid Aberdeen-Angus breed when forty-nine head of young cattle can be assembled and sold in less than three short hours at an average of $305.31 per head. More especially is this significant as to what is in store for the breed in the future when it is known that there were no high tops to help make this average. In fact the top animal of the sale, the beautiful show heifer Blackcap of Rosemere 50th, a double granddaughter of Prizemere 9th only reached the moderate price of $750.00, going to Harold Patton, of Maquoketa. Forty of the forty-nine animals made $200.000 or more —only nine of the young things in the sale falling below that price. Indeed a most healthy condition in our Aberdeen-Angus affairs and a genuinely real tribute to the work of this firm. A careful study of the summary appearing on this page will furnish material sufficient for any breeder to make a good strong argument in favor of the Doddies and what is in store for well bred cattle carrying the necessary individuality and quality. Twenty-five head of these cattle sold at an average of $389.16 with twenty head of them averaging better than $410.00 each. That's healthy and highly indicative of a prosperous Aberdeen-Angus situation.

J. Omar Cole, of Peru, Indiana, was the heaviest individual buyer, taking several head of the top females to serve as a foundation for a new herd. Like the old maxium "well begun is half done," this gentleman is already well along as an Aberdeen-Angus breeder for he has back of the cattle selected the results of the years of labor of Battles, McHenry, Sir George [Continued on page 18

SUMMARY EXTRAORDINARY.

49 Head, $14,860.00, average	$305.31
16 Bulls, 5,100.00, average	318.75
33 Cows, 9,760.00, average	295.75
Top Bull—Blackcapmere 49th 414925	525.00
Top Cow—Blackcap of Rosemere 50th 421743	750.00
Top five head averaged	549.80
Top ten head averaged	477.40
Top fifteen head averaged	436.60
Top twenty head averaged	410.45
Top twenty-five head averaged	389.16

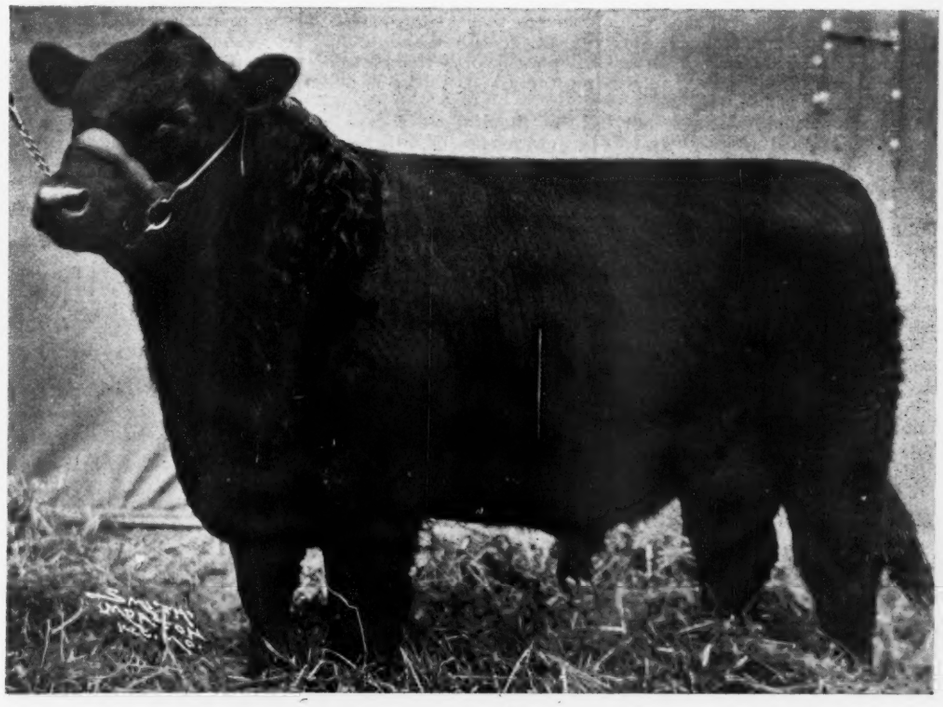

PRIZEMERE 155th 425357, first prize senior bull calf at the 1929 American Royal, out of the same dam as Prizemere 32d and Pride of Rosemere 67th the 1926 International Grand Champion female. Purchased by Cedmer Stock Farm, Grundy Center, Iowa.

Drivin' in the Rain—

a Visit *to the* III League—Illinois-Indiana-Iowa

"'Twas of a Sunday mornin'." The old Seth Thomas which had done duty on grandfather's mantel way back in the 40's was striking four when mother whispered "its time to get up if we are to take dinner with "Joe" (our elder daughter who so faithfully handled the Journal subscription department a few years ago) in Chicago this evening." It had rained most of the week before when Secretary Tomhave had accompanied us to Kansas and elsewhere in the Southwest so Jack was unafraid of the heavy rain which was falling outside that morning. For him it was no new experience. Time was when a visit to the next city or even to grandfather's country home on such a day would have been entirely out of the question, but it's different now. The real destination that morning lay something like 800 miles away and had to be reached some time the next afternoon. Thanks to progress and the gasoline tax—forty-five miles of gravel to Ames and then concrete to the Kentucky line, and no detours. Ready for a marathon all by himself Jack frolicked down the lane to beat the band. The coffee shop in the Tallcorn hotel at Marshalltown would not be open for another twenty minutes but it was worth the wait for an order of "ham and" served in this minutely clean place is delightfully pleasing and satisfying.

Prof. Gobble, of Purdue; farmer Chas. McClamrock, of Crawfordsville; Prof. Coleman, of the Extension Department and Frank Richards of the Drovers Journal take a squint at a splendid big Enchantress cow in the McClamrock pasture—a daughter of Balatumeric 300-534, whose sire is Balatum 2d 238930.

It had not only rained, but part of the time it poured. The process continued all the way to Chicago, hence the title which by the way is original and has nothing to do with the overdone bath tub song. The wooden approach to the high bridge at Clinton was frightfully wet and slippery. The toll collector stopped us and it seemed that Jack resented the delay. Not unlike the "bronc" of other days he cavourted, lunged sidewise and nearly plunged over the side rail when he discovered the seething waters below, straightened away and made the grade in fine shape. Whether the Iowa-Illinois line is at the center of the bridge or at either end it matters not so much for our little company soon hopped that imaginary thing and picked up a new state road number that was to accompany U. S. Highway No. 30 most all the way to Chicago. A familiar lunch house at Dixon looked pretty inviting along about 11:30. Just as the waiter was placing the "soup" on our table in came a young couple from Colorado who had dined also at the Tallcorn that morning so things took on quite a homelike air—they were bound for the Atlantic coast and we for the inland waterfront at Jackson Park, just highway tramps, both pairs.

Five that afternoon found us stretched out in a comfy chair in daughter's apartment. The women folk soon talked Ted and I to sleep that evening. Five next morning came pretty early, but business is business and it was a long way down to Holmes Thompson's place at Cortland, Indiana, and back to Billy Wilson's for the night so we had to shove off regardless of the dense fog that overhung the whole country for many hours that morning, making it necessary to operate the windshield wiper constantly for it was more like rain than a fog. It was but two blocks over to the outer drive along the lake front where we picked up No. 41 leading south to Hammond and Kentland. Just above Fowler No. 52 connects for La Fayette on the diagonal. This highway passed through a portion of the Campus at Purdue. A phone call to Holmes revealed the fact that he had already started for the Forgy sale which was to be held at Royal Center the next day so plans had to be changed and that right quickly. Prof. Gobble of the animal husbandry department at Purdue was going to be home that day and as these professors have nothing much to do but work and think it was decided that he should take a brief vacation that day. The Professor is vitally interested in the development of the cattle industry in his good state and of course as secretary of the Indiana Aberdeen-Angus Breeders Association was ready to make a brief tour of the nearby farms where cattle were in feeding as well as at some of the pure bred breeding establishments—only one of the latter was found at home, that was our mutual friend Chas. McClamrock at Crawfordsville.

Before leaving on this trip a conference was held with Prof. Coleman in which plans were set moving or rather partially formulated looking forward to arousing greater and better interest in the production of quality beef on Indiana farms. After lunch it was decided that we three should visit some of the cattle folk in order to get their ideas as well. Just as Professor Gobble was ready to back his car out from its parking place there came a knock at the door—here was Frank Richards of the Drovers Journal asking for admission and the pleasure of joining the party. Now Frank is a good Indian, he had run about 100 yards and was able only to make signs, however the Professor took him in and we were off, allowing the lad to take a bit of fresh air as we rolled down the lane.

It's only a short drive down to Crawfordsville. It had rained a plenty down that way too so Mr. McClamrock was at home and would not be busy in the field. "Honk, honk," and out came Charley dragging one foot after the other. "Good morning gentlemen," says he. "Gonna be busy for a few min-

Ben F. Simmons and his son Olin caught in the big pasture. A group of Simmons heifers in a splendid pasture and a pair of the young steers snapped in the pen at the barn—they are on their way to the fall shows.

utes," says the professor. "Busy, say I'm all fagged out right now. Been workin' all mornin' on my census report. You know I've discovered a lot of things since I took up this government work," says Mr. McClamrock as he began to smile. "Aint got much stuff around here so it won't take long to show it to you fellows," he said as we climbed out and started for the barn lot, there to find only two or three young bulls that were being reserved for use on some good Indiana farmer's cow herds where they will undoubtedly do a lot toward improving the beef that goes to market. Up the road a piece is a big pasture, part of this 480 acre farmstead where the cows were already on good grass. To the left was a small pasture and in it the good natured old bull Bastille 389023, a son of Balatumeric 300534 and Estelle F. 328853 who is a daughter of Black Balatum F. and Imported Estelle 3d of Maisemore, a bull that has done a heap of good in the McClamrock herd. We tried several snaps but the fence and the bushes together with the bull's determination to look directly into the camera made it impossible—there wasn't a good one in the lot. The accompanying illustration will serve as proof that we were in the cow pasture too. Mr. McClamrock has a splendid herd of breeding cows and seldom fails to secure additional foundation material when opportunity affords as was evidenced the next day over at the Forgy sale where he purchased several head of outstanding cows and heifers.

Mr. McClamrock, an old merchantman, turned farmer a number of years ago. To the surprise of his neighbors who thought him a fanatic when he proceeded to install pure bred cattle this good farmer, and he is an outstanding example of real farming ability and possibilities, has steadily improved the quality of his land, doubled his crop output per acre and enjoyed a reasonable prosperity while the other fellows continued to deplete their lands because it required less work and furnished the plan of least resistance. Farms right across the fence are not what they used to be in the matter of fertility and ability to produce while the McClamrock cow covered farm forges ahead year after year. The departing salute was "You'll be at the sale tomorrow, won't you?" and the answer, "Well, I presume so."

The rest of the trip that afternoon consisted of visits at farms where the sign read "Nobody home." Oh, yes, 'most forgot to tell about our visit that morning to the Purdue barns where herdsman Jack Douglas acting as pilot showed us his beef cattle and his steers. The Hereford herd here is the most outstanding because of the splendid gift of a group of the best cows from the Marshall herd a couple of years ago. The calves from the great massive, lowset matrons are wonderfully good and Purdue should be able to get somewhere with them in the show ring. The Shorthorn herd is a good one too, perhaps it outnumbers the Aberdeen-Angus herd. There are a bunch of good old foundation cows here, some of which are so set in family characteristics as to enable the Shorthorn student to name the tribe they represent. The Aberdeen-Angus herd is not so large but it contains many excellent specimens. The calf pens showed all the beef cows to be working—each contained a representative or two of each breed—no partiality here—Jack believes in making them recognize each other. The herd bulls in the college paddocks were of the acceptable type. The old Earl Marshall bull in the Doddie section is looking fine and has brought to that institution a lot of excellent young things which are now to be mated with the new herd bull from the Holmes Thompson herd—Everytime Echo, a son of Enecho Peer and Etna 2d of Greenwood who is the dam of many show calves. This is a good thick, deep bodied, short legged, straight topped, nicely lined youngster—a full brother to Lot 1 in the Thompson sale which is scheduled for June 4th. Frank and I hung out our shingle at the Fowler that night, leaving early next morning for Royal Center and the Glenn Forgy sale, returning to the same nest. Next morning while my buddy was still fast asleep Jack and I hit the trail for Olin Simmons' place down near Lebanon. Olin lives on a nice big farm just across the way from his father Ben. F. and was found down in the field directing the finishing of the plowing of a piece the tractors had left. At Olin's barn were a few choice steer calves in the making for the fall shows. Two in particular look to be very promising, the others may prove to be just as good; time will tell. Father Ben, joined we youngsters for a visit to the pastures. At the elder Simmons home the barn lot was filled with sheep that were being "fed up" for the market—there wasn't much said about the sheep business. In the nearby pasture old Blackcapper of Rosemere 3d was enjoying the morning air and the fresh grass. He is a son of Otto Battles' famous bull Prizemere 9th and the splendid cow Blackcap of Rosemere 16th a daughter of the famous old Oakville Quiet Lad. He is a lowset bull of good type and character and is producing some excellent young things.

Down in the pastures some distance away where a creek furnishes plenty of water and there is an abundance of shade we found two bunches of females, the pastures were divided by an old stake and rider fence of Lincoln style. From the looks of things down that way Abe made quite an impression on the young men of his day—the younger lads, more modern, use steel posts and strands of taut steel wire. Back to the cows. There were forty or fifty in this pasture and they were so "wild" we could scarcely keep them from trampling us down. The "Wild" story man should have been [Continued on page 16

W. W. (Billy) Wilson drives up a group of breeding cows. Below is another group together with the show and breeding bull, Blackbird Wonder of Maple Grove, a son of Belmont E. Baron 274048.

Holmes Thompson finds a new one down in the far corner of the pasture and is bringing him up to a nice clean box in the barn. Blackbird Bessie T. 2d selling as Lot 12; Blackbird Elmose, another pleasing matron; and Echo's Evermore selling as Lot 3—a real prospect worth close inspection. Calved January 20, 1929.

The ABERDEEN-ANGUS JOURNAL

Official Publication for the American Aberdeen-Angus Breeders' Association.

For the breed all the time. Service to the breed is our constant aim.

FRED HAHNE.....Editor and Publisher
WINNIFRED HAHNE.....Associate Editor
W. H. LAPP.....Poultry Department

Entered as Second-class matter October 25, 1919, at the Post Office at Webster City, Iowa, under act of March 3, 1897.

Officers of the American Aberdeen-Angus Breeders' Association.

OAKLEIGH THORNE, Pine Plains, New York.....President
E. B. LAFLIN, Crab Orchard, Nebraska.....Vice-President
W. H. TOMHAVE, 817 Exchange Avenue, Chicago, Illinois.....Secretary
J. D. FORREST, Warrenton, Virginia.....Treasurer

Executive Committee:

H. L. Hartley, S. C. Fullerton, E. T. Davis.

Board of Directors:

Earl G. Ryan, Harlan, Iowa.
Otto V. Battles, Yakima, Wash.
J. Garrett Tolan, Farmingdale, Ill.
W. H. Cooper, Hedrick, Iowa.
Oakleigh Thorne, Pine Plains, N. Y.
H. L. Hartley, Duluth, Minn.
A. C. Johnson, Chicago, Ill.
Johnson Workman, Paradise, Kansas.
J. F. McKenny, King City, Mo.
Judge S. C. Fullerton, Miami, Okla.
H. A. Thompson, Cortland, Ind.
Phillip R. Park, Buffalo, N. Y.
E. T. Davis, Iowa City, Iowa.
Victor Hoffman, Queen City, Mo.
Hobart Ames, Grand Junction, Tenn.

Subscription price to all points in United States, $1.00 per year; Canada, $1.25 per year; all other foreign points $1.50 per year.

Notice:—Please address all correspondence and remittances to the Aberdeen-Angus Journal, Webster City, Iowa, and not to individuals as they are many times away from the office several days at a time and your letter may wait a long while for an answer.

If you wish to change your Post Office address be sure to give the old as well as the new.

PUBLICATION DATES:

Jan. 13, 27; Feb. 10, 24; Mar. 10, 24; April 7, 21; May 5, 19; June 2, 16, 30; July 14, 28; Aug. 11, 25; Sept. 8, 22; Oct. 6, 20; Nov. 3, 17; Dec. 1, 15, 29.

WEBSTER CITY, IOWA, U. S. A., MAY 19, 1930.

AN EXHORTATION TO PRAISE GOD CHEERFULLY FOR HIS GREATNESS AND FOR HIS POWER.

Make a joyful noise unto the Lord, all ye lands. Serve the Lord with gladness; come before his presence with singing. Know ye that the Lord is God: it is he that hath made us, and not we ourselves; we are his people, and the sheep of his pasture. Enter into his gates with thanksgiving, and into his courts with praise: be thankful unto him, and bless his name. For the Lord is good: his mercy is everlasting; and his truth endureth to all generations. Psalm 100.

—o—

ABERDEEN-ANGUS CROSS IS SUCCESSFUL ACCORDING TO OREGON RANCH OPERATOR.

It seems that the world has not as yet begun to learn the real value of Aberdeen-Angus bulls for crossing purposes. True, much has been said and much has in the past been done, to prove that the Aberdeen-Angus bull is superior in most instances to any other when used for crossing purposes. Much has yet to be done. From the field of operation is being gleaned constantly additional proof of these assertions and claims for the Aberdeen-Angus breed.

There are hundreds and possibly thousands of cow men throughout the United States alone who could and perhaps would, if approached, lend a hand at proving this most important fact. The Journal has an ambition—it is our desire to give at least one actual accomplishment each issue in which the Blacks have clearly demonstrated their worth in this field of activity. Remember other bulls are good too at this sort of work. There is room for all breeds in this endeavor for beef improvement and it is the purpose of your breed paper, as such, to sponsor the superior merit of the Aberdeen-Angus.

Mr. D. E. Alexander, operating thousands of acres of pasture land, known as Rock Creek Ranch, near Klamath Falls, Oregon, has supplied a few figures that prove of interest to those who are studying possibilities of improvement through crossing with other breeds or with grades of any kind. Mr. Alexander says in a letter just received: "Regarding the 'Business End of Our Business' I feel sure you will find something of interest in some figures which have just come to hand, and which bear out our contention that the Aberdeen-Angus bull is an ideal beast to use on ordinary range cows. Have just sold some four year old cows, the first cross of Aberdeen-Angus bulls on Whiteface and Durham range cows. The price obtained was 9 cents per pound, three cows brought $377.10. Better than $125.00 a piece and not pure breds either! The heaviest cow weighed 1600 pounds. The total gross weight was just over two tons, 4220 pounds, from which 30 pounds was deducted for shrinkage. They dressed out 2455 pounds, making their dressing percentage (hot weight) 58½ per cent."

Now these are figures many a cow man can well ponder. Especially when we quote the next paragraph which reveals what is taking place day after day with the ordinary run of cows that come to market. Mr. Alexander says "by way of contrast, the butcher who bought these cows had just finished handling some April fool packages—a carload of cows that dressed 47 per cent."

Which of these cows consumed the most feed and which cost the most per pound to the producer at the time he made delivery to his butcher? Get out a pencil and do a little figuring. Will it pay to dispose of your scrub bull today and use the returns to apply on the payment for a good pure bred Aberdeen-Angus bull? Our answer is that IT WILL. Check the figures and see if the contention is correct. Then get in touch with this office, telling us your needs in the way of herd bulls, and all the assistance possible in locating these bulls will be given from this quarter.

This opens the way to again insist that those who have not already done so proceed at once to send in a list of likely bull candidates in their respective localities. We will see that they become more familiar with Aberdeen-Angus cattle and the advantages of using these good Aberdeen-Angus bulls. No doubt hundreds of men would buy Aberdeen-Angus bulls if they but knew where to find them. We know pretty much where the bulls are—show us the prospective buyers, and it will not take long to get them connected with the bull producers. A wierd cry has gone out over the cow country announcing that Aberdeen-Angus bulls cost too much money and that they can not be had. THAT'S BUNK. True, they are usually worth more but it is just as true that they can be purchased at acceptable prices. We know a few places where bulls may be had now in carload lots—strong, vigorous, lowset, thick meated youngsters ready for the fray. The calves following them should prove market toppers—WHAT MORE COULD ONE ASK?

—o—

WHAT A KANSAS FARMER IS DOING WITH PURE BRED ABERDEEN-ANGUS CATTLE.

The cover page today is devoted to a presentation of the accomplishments of a Kansas farmer and his son—E. A. Latzke & Son, of Junction City. These gentlemen have been growing and feeding Aberdeen-Angus cattle for the last twelve years and always make them good enough to bring the top price or to establish a new top. The Farmers Union Live Stock Commission Co., who sold these cattle for the Kansas gentlemen and who so kindly supplied the handsome photo make this comment on the Latzke cattle: "Their cattle are always in demand here by the packers who have come to know that when they come from Latzke they are bound to kill out well."

The Kansas City firm sent along two pictures, one showing this bunch of twenty-five head of mixed steers and heifers that averaged 738 pounds per head and established a new top at Kansas City at $14.25 per cwt. These cattle had been creep fed and were around eleven months old. They were a mighty fine bunch of cattle as are all that come from this firm. The second picture shows the sire of these yearlings, a registered bull that weighed 1830 pounds and sold on the market at $7.75 per cwt.

The thing the Journal is interested in bringing to its readers today is the establishment in this way of the fact that any farmer in the corn belt can, if he will select the right kind of seed stock, experience similar accomplishments. [Continued on page 17

First Cross Aberdeen-Angus-Herefords and Aberdeen-Angus Shorthorn cows on D. E. Alexander's Rock Creek Ranch, Klamath Falls, Oregon, ready for market. Three of these cows weighed 4220 pounds and brought $377.10. Better than $125.00 each.

The Business End *of* OUR ABERDEEN-ANGUS BUSINESS

By J. C. Holbert.

The table ranking the 65 leading sires according to the average score shows up the breeding bulls from a different angle. It gives the young bull a chance. In fact it will be seen that a great number of young bulls are toward the top. It also helps a bull who has a few outstanding individuals to make a more commendable showing. Another advantage to ranking the sires according to their average score is that it helps a sire whose get is not shown extensively. Some bulls will make a good showing from an average standpoint because they are shown at smaller fairs. Of course the ranking of these sires is only an indication. Whether a bull stands third or sixth is not a very weighty matter. The tables ranking bulls according to total score and average score should be studied together and the age of the bull should be considered and the opportunity offered to the sire. If this is done real value can be gained by studying these bells. They represent the royal blood of the Aberdeen-Angus breed today. They are the fruit of the past and the vision for the future.

In the near future there will be an article appear dealing with the sires of champions and it will bring to light sires of ability to sire superior animals. According to the average score we see the bull Revelerica, a young sire and the son of Earl Marshall leading the way. Black Belzac of Page a close second with Ames Plantation Elparbeau, a young sire closing in third. The dauntless Earl Marshall coming in fourth. Faultless Pass and Blackcap Revolution, two very impressive sires, ranking very close together standing fifth and sixth in order named. Ensign of Glencarnock, a bull that died very young, ranking seventh. Last year's International grand champion, Eileenmere 15th was the next in line.

Out of the high ten bulls Earl Marshall placed three sons, Ensign Glencarnock placed one, Faultless Pass' son Eventuation stood twelfth and Eileenmere 15th's sire stood seventeenth, indicating that father and son are inclined to cling together in siring superior animals.

SIRES HAVING A SCORE OF 100 OR MORE POINTS 1920 TO 1929, INCLUSIVE, ACCORDING TO AVERAGE SCORE.

Rank	Name and Number	No. Entries	Total Score	Ave. Score
1.	Revelerica 378006	25	132	5.28
2.	Black Belzac of Page 316412	42	217	5.16
3.	Ames Plantation Elparbeau 367003	22	110	5.00
4.	Earl Marshall 183780	192	1426	4.90
5.	Faultless Pass 251056	59	288	4.88
6.	Blackcap Revolution 287269	204	992	4.86
7.	Ensign of Glencarnock 217216	50	238	4.76
8.	Eileenmere 15th 398457	23	109	4.74
9.	Buxom 240215	57	268	4.70
10.	Earl Marshall J. 371465	23	108	4.69
11.	Idyll of Maisemore 239241	24	110	4.58
12.	Eventuation 337989	73	333	4.56
13.	Ames Plantation Beau 219787	113	508	4.50
14.	Edgardo of Dalmeny 313296	46	207	4.50
15.	Glencarnock Revolution 6th 384963	48	215	4.48
16.	Elixer Earl 333418	24	107	4.46
17.	Eileenmere 4th 251504	93	412	4.43
18.	Baden Marshall 371493	23	102	4.43
19.	Prizemere 9th 292566	93	410	4.40
20.	Ensign of Page 236754	54	237	4.39
21.	Elegant of Tubberdaly 248735	25	109	4.36
22.	Bingno 259779	29	126	4.34
23.	Prizemere 32nd 369132	55	235	4.27
24.	Excelsior Marshall 367546	33	139	4.21
25.	Balatum 166769	89	369	4.15
26.	Blackcap Lad R. 249594	49	201	4.10
27.	Black Belmore 336163	175	715	4.09
28.	Playman of Sunbeam 338509	28	114	4.07
29.	Idolmere 199904	32	129	4.03
30.	Plowman 221051	70	280	4.00
31.	Quality Marshall 369886	36	144	4.00
32.	Elwin Idol 308004	47	186	3.96
33.	Elmland Burr 231541	40	157	3.92
34.	Killinger 2nd 226201	27	105	3.89
35.	Eric 3rd of Maisemore 319709	33	128	3.88
36.	Blackcap Gandolier 2nd 363329	163	629	3.86
37.	Elcho of Harviestoun 313295	132	503	3.81
38.	Perinthian 323447	33	123	3.72
39.	Enticer 2nd 279270	45	167	3.71
40.	Baron Burgess of Woodcote 389006	22	102	3.64
41.	Glencarnock Revolution 10th 373689	32	115	3.59
42.	Blueblood 2nd of Quietdale 267193	65	233	3.58
43.	Bessie's Blackcap 3d of Page 360091	30	107	3.57
44.	Bandon 171770	57	202	3.54
45.	Eston of Elmhill 254249	170	599	3.52
46.	Blackcap Bazil 400353	52	182	3.50
47.	Enzora's Ensign of Page 269549	29	101	3.50
48.	Blackbird Baribas 244853	30	104	3.47
49.	Eyden 319585	65	217	3.34
50.	Estonian 209474	45	148	3.29
51.	Belmont E. Baron 274048	78	250	3.20
52.	Blackcap Peer B. 241809	39	124	3.18
53.	Black Marshall 2nd 229849	90	283	3.14
54.	Barbarian 2nd of French Acres 378963	35	108	3.09
55.	Egrett 299205	39	118	3.02
56.	Big Monarch 2nd 238199	70	208	2.97
57.	Broadus Norwood 3d 164977	47	138	2.91
58.	Elmore 2d 319445	96	277	2.89
59.	Edgar of Dalmeny 269216	49	141	2.88
60.	Iremere 6th 366905	62	176	2.84
61.	Baron Blackcap 3d 322627	41	114	2.78
62.	Blackbird's Baribas 2nd 277837	131	362	2.76
63.	Black Benz 2nd 204481	45	122	2.71
64.	Enecho Peer 387540	38	101	2.66
65.	Elmose 271348	74	150	2.03

SIRES OF ILLIAD LINE SCORING 100 OF MORE POINTS IN ORDER OF THEIR TOTAL SCORE.

Rank	Name of Sire	No. Entries	Total Score
1	Blackcap Bandolier 2d	163	629
2	Eston of Elm Hill	170	599
3	Elcho of Harviestoun	132	503
4	Balatum	89	369
5	Blackbird Baribas 2d	131	362
6	Eventuation	73	333
7	Faultless Pass	59	288
8	Buxom	57	268
9	Belmont E. Baron	78	250
10	Ensign of Glencarnock	50	238
11	Ensign of Page	54	237
12	Black Belzac of Page	42	217
13	Big Monarch 2d	70	208
14	Edgardo of Dalmeny	46	207
15	Blackcap Lad R.	49	201
16	Enticer 2d	45	167
17	Estonian	45	148
18	Edgar of Dalmeny	49	141
19	Eric 3d of Maizemore	33	128
20	Bingno	29	126
21	Blackcap Peer B.	39	124
22	Perinthian	33	123
23	Egret	39	118
24	Baron Blackcap 3d	41	114
25	Idol of Maisemore	24	110
26	Elegant of Tubberdaly	25	109
27	Barbarian 2d of French Acres	35	108
28	Bessie's Blackcap 3d of Page	30	107
29	Blackbird Baribas	30	104
30	Baron Burgess of Woodcote	28	102
31	Enecho Peer	38	101
32	Enzora's Ensign of Page	29	101
		1855	6940
			3.7

SIRES OF THE ILLIAD LINE SCORING 100 OR MORE POINTS IN ORDER OF THEIR AVERAGE SCORE.

Rank	Name of Sire	No. Entries	Ave. Score
1	Blackcap Belzac of Page	42	5.16
2	Faultless Pass	59	4.88
3	Ensign of Glencarnock	50	4.76
4	Buxom	57	4.70
5	Idyll of Maisemore	24	4.58
6	Eventuation	73	4.56
7	Edgardo of Dalmeny	46	4.50
8	Elegant of Tubberdaly	25	4.36
9	Ensign of Page	54	4.39
10	Bingno	29	4.34
11	Balatum	89	4.15
12	Blackcap Lad R.	49	4.10
13	Eric 3rd of Maisemore	33	3.88
14	Blackcap Bandolier 2nd	163	3.86
15	Elcho of Harviestoun	132	3.81
16	Perinthian	33	3.72
17	Enticer 2nd	45	3.71
18	Baron Burgess of Woodcote	22	3.64
19	Bessie's Blackcap 3rd of Page	30	3.57
20	Eston of Elm Hill	170	3.52
21	Enzora's Ensign of Page	29	3.50
22	Blackbird Baribas	30	3.47
23	Estonian	45	3.29
24	Belmont E. Baron	78	3.20
25	Black Peer B.	39	3.18
26	Barbarian 2nd of French Acres	35	3.09
27	Egret	39	3.02
28	Big Monarch 2nd	70	2.97
29	Edgar of Dalmeny	49	2.88
30	Baron Blackcap 3rd	41	2.78
31	Blackbird Baribas 2nd	131	2.76
32	Enecho Peer	38	2.66
		1855	3.70

SIRES OF YOUNG VISCOUNT LINE SCORING 100 OR MORE POINTS, IN ORDER OF THEIR TOTAL SCORE.

Rank	Name of Sire	No. Entries	Total Score
1	Black Belmore	175	717
2	Ames Plantation Beau	113	508
3	Eileenmere 4th	93	412
4	Prizemere 9th	93	410
5	Plowman	70	280
6	Elmore 2nd	96	277
7	Prizemere 32nd	55	235
8	Blueblood 2nd of Quietdale	65	233
9	Eyden	65	217
10	Bandon	57	202

(Continued on page 14)

Herd Doing Fine.

Alex Spear, long time breeder of Aberdeen-Angus cattle at Tipton, Iowa, is happy in the fact that his cattle came through the winter in fine shape and that the calf crop has almost all arrived. He says every cow saved her calf and that as many as twelve came during a period of less than two weeks. They are all strong he says and out on blue grass pasture with their dams. In the vicinity of Tipton, on April 15th, the time the letter was written the small grain was all and green, since which time several good rains have helped things along in fine shape.

Buys Twelve Head.

John F. Smith, Sioux Falls, S. D., has purchased twelve head of Aberdeen-Angus cattle from James Jackson, Woodstock, Minn.

The Galesburg Sale

Contributed by Bateman-Reynolds Herds

The breeders' sale listed under the management of M. A. Judy, was held at Galesburg, Illinois, at the Burlington Stock Yards, on Wednesday, May 7th. More rain kept many away from this sale too. However as the time came for Col. Cooper to open the auction there gathered about the big arena where most of the buyers either stood or climbed upon the fence, a good sized crowd of intensely interested buyers.

The consignments were from two breeding establishments. Mr. F. L. Bateman, of Barrington, Illinois, offered four bulls and thirty-eight females which were for the most part not in sale condition. The cattle were brought in from their winter quarters very thin in flesh and for that reason were terribly sacrificed when it came to placing valuations. It is difficult for most buyers to visualize the outcome to a thin animal, consequently the contention as to ownership stops at a low level unless the animals are in good flesh.

The other consignment came from the herd of E. Reynolds & Son, Prophetstown, Illinois, and consisted of eight young bulls and four females. All of the bulls were sired by Eolian Marshall, a double grandson of Earl Marshall, being sired by Eolian's Earl and out of Eisa of Rosene. The cows in this consignment consisted of a trio of Ballindalloch Blackbirds and a good Pride of Aberdeen.

There was a wonderfully well bred lot of cattle included in this event and they found homes in as many as five different states—Illinois, Iowa, Wisconsin, New York and New Mexico. Oliver Cabana, Jr., Elma, New York, proved the heaviest buyer, taking sixteen head in all. R. C. Aspinwall, of Barrington, Illinois, selected wisely a good foundation herd comprising the McHenry Blackcap cow Blackcap Besa, Blackcap H. 23d a daughter of Imp. Black King of Maisemore, Blackcap Glenn 9th a daughter of Blackcap Renown by Earl Marshall, Environ E. 3d by Enlate and the splendidly bred Evening Time Elba Erica cows Evening Elba 4th by Evemar by Ever Marshall by Earl Marshall and Everea an Eborea by Ever Marshall, as well as Eldora of Eulaine by Elbano and out of a daughter of Edinburg.

One of the real bargains in the sale was found in Blackcap Glenna 10th a 1927 show heifer in good form ready for the show ring purchased by Boyd G. Weidlein, of Webster City. She being the first female up for sale and so much fatter than the rest of the offering had to go begging for an owner. She is sired by Blackcap Renown a line bred Earl Marshall bull, and out of Blackcap of Glennbrook 6th a daughter of the great Eline breeding bull Ensign of Page, making her a very useful foundation heifer of the richest Blackcap and Eline breeding.

While prices were not what they should have been according to the bloodlines offered they indicate that buyers recognized the true value of the cattle being offered and bid accordingly in most instances. This was a lot of cattle from beginning to end that will go out and do wonderfully well in the hands of their new owners. A complete list of the sales follows:

SUMMARY:

54 head, $7830.00, average	$145.00
12 bulls, 2075.00, average	176.00
42 cows, 5755.00, average	137.03
Top bull, Elwood Marshall 425129	305.00
Top cow, Blackcap Hope 3d 345673	195.00
Top 5 head averaged	277.50
Top 10 head averaged	204.00

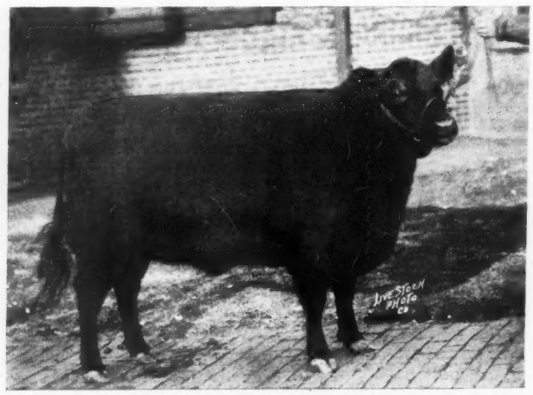

Eventalina 2d 410276—a splendid show heifer in the Bateman herd at Barrington Hills Farm, Barrington, Illinois.

BULLS:

Everel 414834, calved November 11, 1927. Sire, Ever Marshall 351909. W. L. Candor & Sons, Aledo, Illinois	$290.00
Elwood Marshall 425129, calved November 15, 1928. Sire, Embden 401895. Henry Woerdeman, Salem, Iowa	305.00
Elever Black 429003, calved January 27, 1929. Sire, Black Evans 323706. Oliver Cabana Jr., Elma, New York	180.00
Evergreen Sir 430998, calved May 6, 1929. Sire, Enchantor 322476. E. M. Teash, Avon, Illinois	120.00
Mine's Marshall 2d 431561, calved July 15, 1929. Sire, Eolian Marshall 389350. W. G. Mings & Son, Avon, Illinois	150.00
Lady's Marshall 421174, calved May 29, 1928. Sire, Eolian Marshall 389350. Oliver Cabana Jr., Elma, New York	180.00
Harlandale's Marshall 421171, calved May 4, 1928. Sire, Eolian Marshall 389350. Wiley Blair, Solano, New Mexico	185.00
Modesty's Marshall 425635, calved September 6, 1928. Sire, Eolian Marshall 389-350. Wiley Blair, Solano, New Mexico	130.00
McHenry Marshall R., calved November 29, 1928. Sire, Eolian Marshall 389350. Wiley Blair, Solano, New Mexico	120.00
Lady's Marshall 2d 431553, calved April 15, 1929. Sire, Eolian Marshall 389350. W. W. Bird, Cuba, Wisconsin	150.00
Bird's Marshall R. 431558, calved May 30, 1929. Sire, Eolian Marshall 389350. R. G. Hinsch, Marsailles, Illinois	90.00
Eolian Marshall 2d 426991, calved October 26, 1928. Sire, Eolian Marshall 389350. Wiley Blair, Solano, New Mexico	175.00

COWS:

Blackcap Alta J. 401890, calved September 20, 1925. Sire, Blacklate 356632. G. E. Brown & Sons, Aledo, Illinois	125.00
Blackcap Besa 367060, calved November 26, 1922. Sire, Besto 302443. R. C. Aspinwall, Barrington, Illinois	160.00
Blackcap Hope 3d 345673, calved September 15, 1920. Sire, Blackcap Baron 2d 260-143. Dyson & Rodenwold, Rushville, Illinois	195.00
Blackcap of Forest Glenn 3d 407069, calved November 11, 1926. Sire, Black Evans 323706. Oliver Cabana, Jr., Elma, New York	155.00
Blackcap of Forest Glen 5th 407072, calved December 22, 1926. Sire, Black Evans 323706. Ray Van Riper, Kirkwood, Ill.	165.00
Blackcap Vetta 425121, calved August 18, 1928. Sire, Black Evans 323706. Oliver Cabana, Jr., Elma, New York	80.00
Blackcap Cloe 367064, calved January 16, 1923. Sire, Besto 302443, Dyson & Rodewold, Rushville, Illinois	165.00
Blackcap Besa 425116, calved June 24, 1928. Sire, Black Evans 323706. Oliver Cabana, Jr., Elma, New York	100.00
Blackcap Daisiana 411081, calved April 30, 1927. Sire, Black Evans 323706. R. G. Crum, Virginia, Illinois	150.00
Blackcap H. 23d 346979, calved August 1, 1921. Sire, Imp. Black King of Maisemore 248736. R. C. Aspinwall, Barrington, Illinois	120.00
Blackcap Glenna 8th 409345, calved June 14, 1926. Sire, Blackcap Renown 366581 A. D. Bradshaw, Smithshire, Illinois	100.00
Blackcap of Forest Glenn 4th 407070, calved December 13, 1926. Sire, Black Evans 323706. Ray Van Riper, Kirkwood, Ill.	165.00
Blackcap Glenna 9th 409349, calved January 9, 1927. Sire, Blackcap Renown 366-581. R. C. Aspinwall, Barrington, Illinois	120.00
Blackcap Glenna 10th 411066, calved June 3, 1927. Sire, Blackcap Renown 366581 Boyd G. Weidlein, Webster City, Iowa	160.00
Blackcap Sela 416382, calved January 6, 1928. Sire, Black Evans 323706. Oliver Cabana, Jr., Elma, New York	105.00
Blackcap Desa 419003, calved May 3, 1928. Sire, Black Evans 323706, Oliver Cabana, Jr., Elma, New York	105.00
Blackcap H. 30th 364687, calved January 1, 1923. Sire, Elburn 4th 309223. Oliver Cabana, Jr., Elma, New York	130.00
Blackcap Concertina 411079, calved April 23, 1927. Sire, Black Evans 323706. Oliver Cabana, Jr., Elma, New York	150.00
Bombeta 3d of Eulaine 360434, calved June 17, 1922. Sire, Elbano 246224. E. J. Longley, Aledo, Illinois	130.00
Blackbird 594th 380102, calved October 29, 1924. Sire, Blacklate 356632. Oliver Cabana, Jr., Elma, New York	175.00
Blackee (Being Recorded), calved November 17, 1928. Sire, Embden 401895. Oliver Cabana, Jr., Elma, New York	100.00
Evening Elba 4th 401908, calved September 16, 1926. Sire, Evemar 381013. R. C. Aspinwall, Barrington, Illinois	165.00
Elba Tweeny 5th 391111, calved November 11, 1925. Sire, Event Eric 374657. Oliver Cabana, Jr., Elma, New York	170.00
Everea 414824, calved March 21, 1927. Sire, Ever Marshall 351909, R. C. Aspinwall, Barrington, Illinois	165.00
Environ E. 3d 377708, calved December 25, 1923. Sire, Enlate 209477. R. C. Aspinwall, Barrington, Illinois	155.00
Enreta 414910, calved February 27, 1927. Sire, Blinkley Burgess 368091. W. G. Mings & Son, Avon, Illinois	125.00
Evergreen Ja 416387, calved March 17, 1928. Sire, Elmr 401884. W. G. Mings & Son, Avon, Illinois	125.00
Erica 3d of Buena 380145, calved November 16, 1923. Sire, Edinburg 5th 305421. E. J. Longley, Aledo, Illinois	120.00
Esthonia of Buena 2d 354339, calved May 9, 1922. Sire, Edinburg 5th 305421. R. C. Crum, Virginia, Illinois	140.00
Eva Marie 411515, calved September 22, 1927. Sire. Evemar 381013. Oliver Cabana, Jr., Elma, New York	95.00
Ermais 428568, calved December 8, 1928. Sire, Evemar 381013. Oliver Cabana, Jr., Elma, New York	80.00
Eldora of Eulaine 360433, calved June 9, 1922. Sire, Elbano 246224. R. C. Aspinwall, Barrington, Illinois	170.00
Eldora of Forest Glenn 401902, calved April 10, 1926. Sire. Evemar 381013. Oliver Cabana, Jr., Elma, New York	175.00
Erica Elvon 370065, calved September 7, 1923. Sire, Elvon 325088, Dyson & Rodewold, Rushville, Illinois	165.00
Erica Elvona 401904, calved April 30, 1926. Sire, Evemar 381013. A. D. Bradshaw, Smithshire, Illinois	180.00
Elvette 425120, calved August 18, 1928. Sire, Evemar 381013. B. R. Felton, Joy, Illinois	80.00
Elvonetta 419006, calved June 14, 1928. Sire, Elmr 401884. B. R. Felton, Joy Illinois	80.00
Edella Mae (Being Recorded), calved October 4, 1929. Sire, Elmr 401884. A. D. Bradshaw, Smithshire, Illinois	135.00
Blackbird of Glencarnock 10th 314234, calved July 26, 1919. Sire, Blackcap McGregor 291415. H. C. Johnson & Sons, Galva, Illinois	150.00
Blackbird of Willowlawn 4th 392376, calved January 25, 1925. Sire, Blackbird Enamel 4th 343410. Oliver Cabana, Jr., Elma, New York	145.00
Blackbird R. 8th 403888, calved July 30, 1926. Sire, Blackcap The Peer 378516. Mannon & Fields, Joy, Illinois	125.00
Hallhurst Josie 361511, calved March 10, 1922. Sire, Elmland Esbrose 280593. Earl Pinney, Roseville, Illinois	155.00

Miller & Kemp Sale

Good *in* Spite *of* Bad Weather

Since some hard roads have been laid in the southeastern part of Iowa the people in that sector have become fearfully afraid of the possibility of meeting up with the native mud road, no matter if the stretch be not more than a mile or two. They lack the nerve of olden days when mud was no barrier. The continued down pour of rain during the day of the Congdon & Battles sale and a terrific storm that night put most of the folks who had attended the sale the day before to flight rather than serve as an entreaty for them to remain over to attend the Miller & Kemp sale which was to be held at the farm four miles from Olin on May 2d. Hence those who braved the possibilities were the beneficiaries for the absence of the larger crowd that might have been present had folks known that the much dreaded mud hole had been washed clean right down to solid earth so the going was not in the least retarded.

Cols. Kraschel and Cooper did the selling. They found the crowd in an ugly mood as far as any desire to bid freely could be discovered. Those present had determined to save every cent they possibly could and to open their bank accounts was like real labor for the men on the block. As a result the cattle sold far below their values, causing it to be a real buyers market. At that the eleven bulls went out to new homes at an average of $203.63 and the thirty-four females averaged $150.66, with a total average of $160.66 for the entire offering.

The top five head averaged $304.00 and the top ten went at $256.00 with the top twenty head going out at an average of $211.50 which was a fairly good valuation in most instances. The younger things and some not in so good condition suffered terribly as compared with their real worth as breeding cattle—just too thin to sell well.

Milo Sheets who had been a consistent bidder the day before came over and purchased the top bull, Bravelin 429347, a son of Brevier 3d and out of a daughter of old Bocas at $350.00 which was indeed a bargain price. Mr. Sheets will immediately place this bull at the head of his good herd at Aledo, Illinois. The next high bull, Blackcap Belmore 4th, a son of Black Belmore went to Geo. Harrah of Omaha, at $300.00.

The female section was topped when Boyd G. Weidlein, of Webster City, Iowa, secured the beautiful McHenry Blackcap show heifer Blackcap M. K. 2d 427028, by Brevier 3d who is a grandson of both Belfast and Imp. Earl of Ballindalloch, at $355.00. Her dam is Blackcap Empress 4th an intensely McHenry bred daughter of the mighty Earl Marshall. Her closest contender was found in Blackcap Carmen 4th 387563 another daughter of Brevier 3d and out of a daughter of Buxom by Elgon. This excellent cow with heifer calf at foot and rebred to the great show bull Black Belmore sold to E. A. Latzke & Son, of Junction City, Kansas, at $250.00.

The plan had been to hold this sale under a big tent pitched just north of one of the barns but the storm the night before had removed the canvass top, torn it to pieces and spread it out over different portions of the farm. However the seats were arranged around the ring that had previously been prepared so the sale was conducted in the open, beneath a warm sun which caused those upon the seats to forget themselves altogether too frequently during the bidding, allowing those who kept wide awake to secure some real bargains.

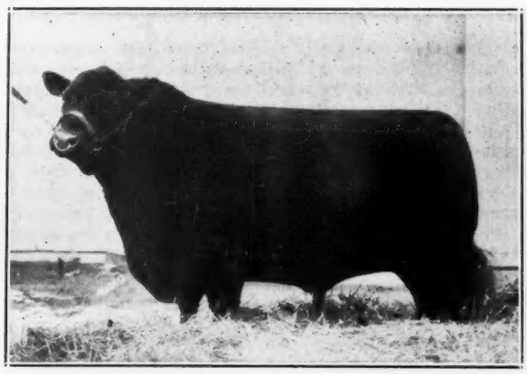

Black Belmore 336163—Sire of many prominent champions in the past few years, among them is Blackcap of Glenrock 3d, Grand Champion cow at the 1929 International. Now chief stock bull in Miller & Kemp breeding herd.

SUMMARY:

Following is a complete list of the cattle selling:

45 Head, $7,235.00, average	$ 160.66
11 Bulls, 2,240.00, average	203.63
34 Cows, 4,995.00, average	150.66
Top Bull, Bravelin 429347	350.00
Top Cow, Blackcap M. K. 2d 427028	355.00
Top 5 head, averaged	304.00
Top 10 head, averaged	256.00
Top 15 head, averaged	229.33
Top 20 head, averaged	211.50

BULLS:

Blackcap Belmore 4th 426540, calved March 30, 1928. Sire, Black Belmore 336163. Geo. D. Harrah, Omaha, Nebr.	$ 300.00
Belcap 432370, calved November 2, 1928. Sire, Blackcap Belford 369738. E. Brothersen & Son, Victor, Iowa	265.00
Belmore Marshall 432372, calved May 2, 1929. Sire, Black Belmore 336163. E. L. Waggoner, Center Point, Iowa	145.00
Belmore Star 429350, calved February 16, 1929. Sire, Black Belmore 336163. W. A. Holt, Savannah, Mo.	210.00
Blackcap Dale M. 2d 432374, calved May 5, 1929. Sire, Black Belmore 336163. H. B. Brown, Grundy Center, Iowa	140.00
Bocas Marshall 434230, calved July 1, 1929. Sire, Earl Eric Marshall 392402, Ray Embree, Morley, Iowa	175.00
Bravelin 429347, calved January 10, 1929. Sire, Brevier 3d 350362. Milo Sheats, Aledo, Ill.	350.00
Black Beatle, calved August 7, 1928. Sire, Black Belmore 336163. Geo. D. Harrah, Omaha, Nebr.	170.00
Erinmore 429351, calved February 19, 1929. Sire, Black Belmore 336163. Carey Bros. Bennett, Iowa	155.00
Bull (sent for record), calved July 21, 1929. Sire, Blackcap Belford 369738. Geo. Stude, Luzerne, Iowa	175.00
Capford 432371, calved November 26, 1928. Sire, Blackcap Belford 369738. C. E. Tinley, Morley, Iowa	155.00

COWS:

Blackcap M. K. 2d 427028, calved October 15, 1928. Sire, Brevier 3d 350362, Boyd Weidlein, Webster City, Iowa	355.00
Blackcap of Glenrock 10th 424939, calved Sept. 17, 1928. Sire, Earl Eric Marshall 392402. E. F. Walshire, Mechanicsville, Iowa	190.00
Blackcap of Glenrock 8th 411556, calved June 10, 1927. Sire, Black Belmore 336-163. Henry Iler, Stanwood, Iowa	140.00
Blackcap Carmen 4th 387563, calved August 19, 1924. Sire, Brevier 3d 350362. E. A. Latzke & Son, Junction City, Kan.	250.00
Blackcap W. 4th 387708, calved August 7, 1924. Sire, Eclintus 363625. Harold Brown, Grundy Center, Iowa	205.00
Blackcap M. K. 3d 427031, calved Dec. 30, 1928. Sire, Blackcap Belford 369738. Harold Brown, Grundy Center, Iowa	100.00
Blackcap Carmen M. K. 434228, calved June 29, 1929. Sire, Earl Eric Marshall 392-402. James Spears & Son, Stanwood, Ia.	92.50
Blackcap Empress M. K. 434229, calved June 29, 1929. Sire Earl Eric Marshall 392402. Blakley & Hyatt, Aledo, Ill.	98.00
Blackcap C. J. 369023, calved October 5, 1921. Sire, Black Peeler 254159. James Moffett, Tifton, Iowa	125.00
Blackcap of Glenrock 11th 431926, calved April 19, 1929. Sire, Black Belmore 336-163. James Moffett, Tifton, Iowa	92.50
Blackbird of Glenrock 16th 421430, calved May 27, 1928. Sire, Black Belmore 336-163. Henry Iler, Stanwood, Iowa	130.00
Miss Empress M. 387709, calved August 12, 1924. Sire, Eclintus 363625. E. A. Latzke & Son, Junction City, Kans.	220.00
Blackbird Belinda M. K. 426542, calved Mar. 27, 1928. Sire, Brevier 3d 350362. Milo Sheats, Aledo, Ill.	115.00
Cow (Sent for record), calved June 1929. Sire, Earl Eric Marshall 392402. Blakley & Hyatt, Aledo, Ill.	98.00
Blackbird of Glenrock 15th 411560, calved August 13, 1927. Sire, Black Belmore 336163. E. A. Latzke & Son, Junction City, Kansas.	155.00
Black Eleanor M. K. 427030, calved Dec. 29, 1928. Sire, Brevier 3d 350362. E. F. Walshire, Mechanicsville, Iowa	170.00
Bethel 2d 408073, calved August 20, 1926. Sire, Black Belmore 336163, Henry Iler. Stanwood, Iowa	105.00
Esterine 296682, calved October 8, 1918. Sire, Eston of Denison 158949. James Spear & Son. Stanwood, Iowa	145.00
Eulina Erica 420179, calved June 24, 1928. Sire, Elorto 373229. John Auman & Son, Marion, Iowa	150.00
Emslie M. 3d 427027, calved October 10, 1928. Sire, Brevier 3d 350362. Hartley Stock Farms, Page, N. Dak.	155.00
Erica of Glenrock 10th 408083, calved Jan. 28, 1927. Sire, Ebert 279277, Parker Bros., Bloomfield, Iowa	210.00
Ellnora M. K. 427026, calved October 4, 1928. Sire, Blackcap Belford 369738. Hartley Stock Farms, Page, N. Dak.	155.00
Eldorene M. K. 427029, calved November 17, 1928. Sire, Brevier 3d 350362. Hartley Stock Farm, Page, N. Dak.	155.00
Erica of Glenrock 13th 411562, calved Sept. 2, 1927. Sire, Black Belmore 336163. James Spear & Son, Stanwood, Iowa	130.00
Etna M. K. 427022, calved October 3, 1928. Sire, Black Belmore 336163. T. W. Hunter, Anamosa, Iowa.	83.00
Brevier's Erica M. 418334, calved January 24, 1928. Sire, Blackcap Brevier 3d 378-817, Carey Bros., Bennett, Iowa	140.00
Ercelia M. K. 427023, calved October 4, 1928. Sire, Black Belmore 336163. Milo Sheats, Aledo, Ill.	130.00
Edna M. 18th 389142, calved November 16, 1924. Sire, Brevier 3d 350362. Fleckner Bros., Garrettson, Iowa	195.00
Edna M. K. 426545, calved March 29, 1928. Sire, Blackcap Belford 369738. James Spear & Son, Stanwood, Iowa	135.00
Erica of Glenrock 15th 431925, calved Apr. 17, 1929. Sire, Earl Eric Marshall 392-402. Auman & Son, Marion, Iowa	105.00
Erica Eline 6th 324606, calved October 4, 1920. Sire, Blackcap Comis 219628. Hartley Stock Farms, Page, N. Dak.	120.00
Erica of Glenrock 14th 424940, calved Oct. 23, 1928. Sire, Black Belmore 336163. T. W. Hunter, Anamosa, Iowa	83.00
Viola Marshall 431923, calved April 15, 1929. Sire, Earl Eric Marshall 392402. Blakley & Hyatt, Aledo, Ill.	98.00
Queen's Viola 4th 427024, calved October 8, 1928. Sire, Black Belmore 336163. E. A. Latzke & Son, Junction City, Kans.	170.00

—o—

An Old Timer.

S. Melvin's "Rubicon Herd" of Aberdeen-Angus established away back in 1889 has consistently carried on down through the years and now numbers something like eighty-three head of cows and heifers of breeding age. This herd is located near Greenfield, Illinois, and represents a possible achievement of most any corn belt farm.

Season's Greates

Comprising a Select Lot of Ric ed Aberde

20 Bulls, 60 Cows with Calves at

Will be sold commencing promptly at 10: lock, in a

At Kirksville, Missouri, on

On this occasion we will present the greatest collection of working Aberdeen-Angus that has been assembled in many a year. As stated in the head lines there will be twenty bulls, including the Dr. Laughlin herd bulls ENTRAIL MARSHALL 404800 a three year old son of Earl Marshall 183780 and Erica Effect 254145, a McHenry Erica cow by Evermore Star, and BLACKCAP CLIPPER 24th 401409, also a coming three-year-old, by Blackcap Clipper 214684 out of the McHenry Blackcap cow Blackcap of H. D. 174485, both of which are listed below as reference sires. There are seven bulls from the 1928 crop, three by Blackcap Revolution Again, three by Blackcap Clipper 16th and one by Entrail Marshall, the rest are from the 1929 crop, and just as well bred. An opportunity here for someone to secure a carlot of good young bulls.

The female offering will consist of the entire cow herd belonging to Dr. Geo. M. Laughlin and fifteen head of young heifers with first calves from the Mills & Anderson herd. Approximately 50 cows in the Laughlin consignment will have calves at foot and many more will be springing, all to the service of the Laughlin herd bulls. Most of the Mills & Anderson cows will have calves at foot or be near calving to the service of the Mills & Anderson bulls. Cows that have been rebred and all heifers old enough are being bred to the splendid battery of bulls shown on this page. In each instance the mating has been made with the idea of producing best results.

The cows and heifers are in excellent pasture condition, neither fat nor thin, but just about as one would like to have them for breeding purposes. They are strong rugged cows of good type, lowset, and showing a lot of constitution and vigor. The calves at foot indicate that these cows are good mothers, capable of raising their own calves in good shape.

There is nothing better in breeding than will be found here. There will be many daughters and

Bull—Reference **A McHenry Blackcap**

Blackcap Clipper 214684

Calved September 28, 1915. Owned by Mills & Anderson, Kirksville, Mo.

- Bomano 161618
  - Black Peer 126290.
    - Prince Ito 2d 54471
      - Prince Ito 50006
      - Pride of Aberdeen 50191
    - Blackbird 24th 44725
      - Black Monarch of Emerson 30331
      - Blackbird 11th 22653
  - Birdie Blackcap 82121
    - Pride's Albion 39616
      - Pride of Albion 10372
      - P. of Burnshangie 9466
    - Blackcap Judy 2d 40227
      - Wabash of Treaty 24454
      - Blackcap 11th 24467
- Blackcap Jessie 134636
  - Black Jester of Ballindalloch 100423.
    - Jaalin 100398
      - Prince Ito 50006
      - Junta 61693
    - Black Jewess 63971
      - Eurotas of Ballindalloch 50100
      - Black Jewell 15187
  - Blackbird McHenry 46th 54157
    - Quintus 37252
      - Emperor of Estill 29503
      - Lucia Estill 22082
    - Blackbird of Denison 35th 38966
      - Baltimore 24275
      - Blackbird McHenry 7th 20324

Bull—Reference **An Eisa Trojan Erica (Edella)**

Earl Marshall 7th 381784

Calved September 6, 1924. Owned by Mills & Anderson, Kirksville, Mo.

- Earl Marshall 183780
  - Protine 138372
    - Baden Lad 61883.
      - 10th Laird of Estill 26230
      - Blackbird McHenry 13th 23942
    - Pride McHenry 42d 82409
      - Bobbie Dobbs 46104
      - Pride of Denison 21st 46109
  - Erica McHenry 12th 104128
    - Eliminator of Ballindalloch 50237
      - Eblito 50098
      - Eliota 50236
    - Erica McHenry 6th 71696
      - 10th Laird of Estill 26230
      - Eone Estill 33743
- Edella 2d 155533
  - Earl Eric of Ballindalloch 100422
    - Eblamere 100399
      - Delamere 53428
      - Eb!ana 50097
    - Early Erica 100400
      - Bion 36986
      - Erica of Dalmore 2d 41335
  - Edacity of The Dell 100437
    - Echline 100410
      - Bion 36986
      - Echiveria 34802
    - Ecstacy of The Dell 100412
      - Gay Ambler 54910
      - Ecstasy of Ballindalloch 100411

REVOLUTION 45th 415, Ou

Junior Champion at 9 Chicago

Bull—Reference

Revolu th 415548

Calved Jan. 29, 1928. Owned by Dr. Ge hlin and Mil

- Blackcap Revolution 287269
  - Earl Marshall 183780
    - Protine
      - Baden
      - Pride M 8240
    - Erica M 12th 104127
      - El. of 5023
      - Erica M 7169
  - Blackcap McHenry 104th 149400
    - Quality 11728
      - Vala's 6374
      - Alice B
    - Blackbird ry 79th
      - Baden
      - Blk. of 38980
- Blackcap Bright Girl 276985
  - Bright Blackbird 204675
    - Black O 15303
      - Black V 42088
      - Blackcap kee 2
    - Elmland 67406
      - Frank Wells
      - Blackbir land
  - Blackcap Pet 208911
    - Sunnysi 10964
      - Prince 5924
      - Blackbir Dallas
    - Blackca side
      - Undulata 10698
      - Blackcap Lawn

Please mention the Journal when asking for the catalog which will be ready for a few da

Dr. Geo. M. Laughlin—Kirksv, M

est Doddie Offering

ect Lot of Rich ed Aberdeen-Angus consisting of

vesat Foot, and about 50 Heifers

ptly at 10:0 lock, in a Sales Pavilion right in the city

Monday, June 16th, 1930

granddaughters of BLACKCAP CLIPPER, who in his fifteenth year is perhaps more active and more sure as a breeder than many of the three-year-olds of today, a wonderful bull of great scale and smoothness. No less than eight daughters of the mighty EARL MARSHALL will be included to say nothing of the extensive array of granddaughters of this famous old bull. In the Earl Marshall line will be found daughters of the International grand champion Revolution 7th, Echo Marshall 2d, Excelsior Marshall, Entrail Marshall, Baden Marshall, Eline Marshall, Black Marshall 4th, and others.

About the same number of daughters of the champion bull ENLATE will be found listed in this catalog, most of which have calves at foot by our bulls. There are also daughters of such bulls as Blackcap Bonair 272153 a son of the splendid cow Blackcap of Glyn Mawr; the McHenry Erica bull Elden Eric 333324; the Thompson bred Eline Elmore Lad, a son of Elmose 2d; Elzevin, a son of Eborea 7th; Elburn 4th a great breeding son of Estonian and Elba of Glyn Mawr; and others; furnishing ample variety for any man to come in and select a carload or more of foundation material that will carry on and make good anywhere. In fact we believe this the greatest opportunity of the year for carlot buyers to take care of their needs as we are not expecting these cattle to go beyond their reach.

Remember too that the Earl Marshall cow, PRIDE POLO E. 5th is selling with a bull calf at foot by Revolution 3d, also her daughter by Revolution 7th is selling; **Erica Energy 37th** sells with bull calf at foot by Bar Marshall 11th; **Blackbird Progress 30th** has bull calf at foot by Blackcap Revolution Again; **Blackcap Empress 57th** sells with cow calf at foot by Entrail Marshall; she also has a daughter by Blackcap Revolution Again and another by Blackcap Clipper 24th—these are just a few of the attractions that will be revealed by the catalog.

45th 415, Our New Herd Bull

ampion at 9 Chicago International

A Blackcap

Revolu th 415545

wned by Dr. Ge hlin and Mills & Anderson, Kirksville, Mo.

Protine	Baden Lad 61883	10th Laird of Estill 26230	
		Blackbird McHenry 13th	
	Pride McHenry 42d 82409	Bobbie Dobbs 46104	
		Pride of Denison 21st	
Erica M 12th 104128	El. of Ballindalloch 50237	Eblite 50098	
		Eliota 50236	
	Erica McHenry 6th 71696	10th Laird of Estill 26230	
		Eone Elliott 33743	
Quality P 11728	Vala's Rosegay 63745	Rosegay 30708	
		Vala 37888	
	Alice B. 2d 32513	Black Knight 3d 17815	
		Alice B. 21492	
Blackbird y 79th 1	Baden Lad 61883	10th Laird of Estill 26230	
		Blackbird McHenry 13th	
	Blk. of Denison 36th 38980	Baltimore of Glendale 24275	
		Blackbird of Turlington 6th	
Black Ol 15303	Black Woodlawn 42088	Bell's Eclipser 20695	
		Blackbird 13th 24464	
	Blackcap of Cherokee 2d 80583	Edward R. 61744	
		Blackcap of Advie 61751	
Elmland 67406	Frank F. of The Wells 32453	Craft of the Wells 23450	
		Fanny F. 23635	
	Blackbird of Woodland 9th 33597	Entwistle 26589	
		Blackbird of Woodland 3d	
Sunnysi 10964	Prince of Pilsen 59249	Cranewood Black Knigh	
		Center Hill Pride 3d 31429	
	Blackbird Eclipser of Dallas 81297	Bambo 38965	
		Blkb'd Eclipser of Glen Lea	
Blackca side	Undulata Barbara 106980	Undulata Blackbird Ito	
		Barbara Belle 59948	
	Blackcap of Clover Lawn 60298	Black Knight of Estill 9th	
		Blackcap Seeley 40092	

Bull—Reference and Sale **An Enchantress Trojan Erica (McHenry)**

Entrail Marshall 404800

Calved October 10, 1926. Owned by Dr. Geo. M. Laughlin, Kirksville, Mo.

Earl Marshall 183780	Protine 138372	Baden Lad 61883	10th Laird of Estill 26230
			Blackbird McHenry 13th 23942
		Pride McHenry 42d 82409	Bobbie Dobbs 46104
			Pride of Denison 21st 46109
	Erica McHenry 12th 104128	Eliminator of Ballindalloch 50237	El-lito 50098
			Eliota 50236
		Erica McHenry 6th 71696	10th Laird of Estill 26230
			Eone Estill 33743
Erica Effect 254145	Evermore Star 201525	Black Star 2d 121291	Black Dale 87453
			Blackbird Mary 86588
		Black Ekaterina 164549	Black Predominator 101689
			Ekaterina 123983
	Erica McHenry 37th 183784	Glenfoil Thickset 2d 88142	Brookside Star 63486
			Dolly Copeland 42389
		Error 7th 123980	Prince Festive of B. 123876
			Error 3d 123898

Bull—Reference and Sale **A McHenry Blackcap**

Blackcap Clipper 24th 401409

Calved August 15, 1926. Owned by Dr. Geo. M. Laughlin, Kirksville, Mo.

Blackcap Clipper 214684	Bomano 161618	Black Peer 126290	Prince Ito 2d 54471
			Blackbird 24th 44725
		Birdie Blackcap 82121	Pride's Ablion 39616
			Blackcap Judy 2d 40227
	Blackcap Jessie 134636	Black Jester of Ballindalloch 100423	Jaalin 100398
			Black Jewess 63971
		Blackbird McHenry 46th 54157	Quintus 37252
			Blackbird of Denison 35th 38966
Blackcap of H. D. 174485	Bermerton's Prince 158355	Bermerton 103417	Prince Ito 2d 54471
			Blackbird of Woodlawn 6th 26476
		Brookside Blackbird 7th 116296	Black Woodlawn 42088
			Dolly Blackbird 9th 29554
	Blackcap McHenry 96th 149376	Quality Prince 117284	Vala's Rosegay 63745
			Alice B. 2d 32513
		Blackbird McHenry 75th 116628	Prince Inod 93311
			Blackbird McHenry 49th 61875

be ready for a few days and may be had by addressing either of the following named owners

ksve, Missouri—Mills & Anderson

W. H. COOPER
Auctioneer
WRITE FOR TERMS
HEDRICK, . . . IOWA

N. G. Kraschel
Auctioneer
HARLAN, - - IOWA

E. E. IRWIN
AUCTIONEER
The Country's Livest
WITH
IRWIN AUCTION CO. SALEM, ILL.

Auction Sales

June 4—H. A. Thompson, Cortland, Indiana.

June 16—Dr. Geo. M. Laughlin and Mills & Anderson, at Kirksville, Missouri.

June 23—Hartley Stock Farm, Kenneth McGregor, Manager, Page, North Dakota.

June 24 and 25—Sam C. Escher, Dispersion Sale, Worthington, Minnesota.

October 15 and 16—J. F. McKenny, King City, Missouri.

October 17—T. L. Goeldner, Webster, Iowa.

20 Selected Yearling
ABERDEEN-ANGUS BULLS
At
$100 Each
PHONE OR WRITE
WM. G. DAVISSON
ARDMORE, OKLAHOMA

Will Sell or Trade!

My present 3 year old Herd Bull
Beau Belford 407553
For one his equal in breeding

This bull was calved June 2, 1926, and is the sire of a lot of splendid heifers which I am keeping, hence the desire to replace him with something equally as good in breeding and individuality. He is a son of Blackcap Belford by Belford, who is a double grandson of Black Woodlawn, out of Blackcap Empress 4th by Earl Marshall. This bull's dam is by Bocas, his grandam by Bandon and the next dam by Imp. Jester of Ballindalloch—a richly Ballindalloch bred cow. Let me know what you have to offer.

Young Bulls Moving Now.

Address
Matt Baker, Mitchellville, Ia.

Alabama Transactions

G. C. Passmore, Prattville, Alabama, reports the recent sale of eight head of breeding cattle to W. R. Richardson, Elko, Georgia.

—o—

Purchases New Herd Bull.

J. F. Innes, of Higbee, Missouri, has selected a good young Blackcap bull from the Victor Hoffman herd at Queen City, Missouri, to place at the head of his good herd of pure bred cows and heifers.

—o—

Son and Daughters for Sale.

Wildwood Farms are today announcing for the trade descendants of their great show and breeding bull Quality Marshall, one of the most popular sons of the famous old Earl Marshall, and an International grand champion and producer of the most excellent individuals. Sons and daughters of Quality Marshall will fit into any well balanced herd with profit and satisfaction.

—o—

Oklahoma Has County Minus T. B.

Cattle owners in Canadian County, Oklahoma, have established the state's first modified accredited area. This is one of the 20 new counties in the United States added, during March, to the list of areas having not more than 5 per cent of bovine tuberculosis as shown by the tuberculin test. The total number of counties from which tuberculosis has been practically eliminated is now 929.

—o—

Hugh McWhorter Busy.

Hugh McWhorter, Aledo, Illinois, says his recent sales have been good. Here they are: four Blackbird and Queen Mother heifers, three containing Blackcap Revolution crosses, to C. A. Decker, Aledo, Illinois; a three year old Enchantress Erica bull to T. E. Cabeen, also of Aledo, who has been in the Aberdeen-Angus business for forty years; a three year old Chieftain Erica bull to Mayhew & Close, Aledo; a three year old Enchantress Erica bull to H. R. Potter, Illinois City, and the young Revolution bred Blackbird bull, Beau Revolution, to Blakely & Hyatt, Aledo.

—o—

Lays Pure Bred Foundation.

As surely as the sun comes up in the east those who dabble with Aberdeen-Angus cattle at all soon learn the real value of this breed in the production of high class beef. Mr. F. E. Newton, of Seibert, Colorado, demonstrates the very thing we have in mind when he writes as follows: "Please send the Journal to me for another year. We all enjoy reading it very much and get a lot of useful information from it. We bought a registered Aberdeen-Angus heifer this spring and she now has a heifer calf. We have a registered bull and twenty grade Aberdeen-Angus cows. Have a dandy bunch of calves this spring." Certainly his calves will be good if sired by a good thick, Aberdeen-Angus bull and they will be appreciated when he is ready to bring them to market. In the next few years the lone pure bred cow and her heifer even if unaided through the addition of other heifers will create quite a nice herd of pure bred cattle on the Newton homestead. Adding a heifer each year will hasten rapidly the development of the pure bred herd and this process makes it easy of accomplishment.

—o—

Cattle Moving Fast.

M. L. Snyder, of Madelia, Minnesota, writes a short but interesting letter in which he says "Just returned from the Congdon & Battles sale and discovered four husky bull calves had arrived while I was away. Bull sales have been the very best I ever experienced and I only have two bulls of serviceable age left. Among recent sales are: Three bulls to Hart Brothers, of Chandler, Minnesota, to head their Aberdeen-Angus herds; a bull to Elmer Wendt, of Truman, Minnesota; one to Jens Uleberg, of Madelia; and one to S. Hanson, of Hanska, Minnesota. A choice herd bull prospect went to the herd of E. I. Dalgren & Son, of Hector, Minnesota; and a bull and two young heifers to F. H. Kruse, of Mankato, to serve as a foundation herd.

"There is much interest in this territory in the use of Aberdeen-Angus bulls on Holstein herds. It has come to my attention recently where steers of the Aberdeen-Angus cross outsold steers of so called dual purpose breeds as much as $2.00 per hundredweight on the same market."

This, then, is another clinching argument as to why it pays best to use high class Aberdeen-Angus bulls for crossing purposes. Nothing better can be had.

—o—

Live Stock Feeders' Day—May 24th.

The eighteenth annual Kansas Cattle Feeders' Day will be held at the Kansas State Agricultural College Saturday, May 24, 1930. The twenty-fifth anniversary of the organization of the Department of Animal Husbandry as a separate department will also be celebrated in connection with this year's feeders meeting.

The Feeders' Day program as usual will be made up of two main features. (1) A few talks by persons of national reputation on matters of present interest to live stock men. (2) Reports on cattle feeding experiments conducted by the Kansas Agricultural Experiment Station during the past year.

The questions that may be answered by these talks and these experiments include:

How may one utilize grass most satisfactorily in fattening young cattle for market?

What is the relative value of linseed oil meal, cottonseed meal and corn gluten meal as protein supplemental feeds?

How much protein supplemental feeds should be fed?

Is a dry roughage, in addition to silage, necessary in a cattle fattening ration?

Is there a satisfactory substitute for legume hay in a cattle fattening ration?

Does it pay to grind roughage?

Why have cattle feeders made so little use of the Federal Intermediate Credit Bank when this is one group for which it was created?

Speakers on this program besides those connected with the Experiment Station will be W. C. Coffey, Dean of Agriculture and Director of the Minnesota Agricultural Experiment Station, University of Minnesota, and John Fields, President of the Intermediate Credit Bank of Wichita.

The speakers at the Anniversary Banquet in the evening include R. J. Kinzer, the first professor of Animal Husbandy at the Kansas State Agricultural College, now secretary of the American Hereford Cattle Breeders' Association; W. A. Cochel, the second professor of Animal Husbandry at this institution, now managing editor of the Weekly Kansas City Star; Dean Coffey, and Dr. J. T. Willard, who has spent 53 years on the campus of the Kansas State Agricultural College and one of the first to work out methods of balancing rations for live stock.

This year's meeting promises to be the best we have ever had and a large attendance is expected.

June 24th and 25th

There comes a time in every man's life when he must step aside from the labors of this world as a matter of self preservation—this is the position in which Mrs. Escher and myself find ourselves at this time. While it is regrettable on our part it nevertheless seems necessary that we disperse on these days our herd of Aberdeen-Angus cattle because our son Carl does not feel that he will able to conduct the farm and give the breeding herd the attention necessary to keep it in line with past standards without over burdening himself. For that reason we have decided to disperse the herd which represents nearly forty years of constructive breeding. The herd was established back in 1892 by Chas. Escher, Sr., and the late Chas. Escher, Jr., and soon made records in the leading shows and expositions of the country. In 1916 the late Chas. Escher, Jr., acquired the McHenry herd, dividing it between the Longbranch and Pleasant View herds. In 1923 on account of ill health Brother Charles decided to sell the herd and looked around for a possible buyer. Not wishing to see the herd leave the family I bought it in its entirety. Since bringing the herd to Minnesota we have held several public sales and during the low time disposed of many through commercial avenues, and always at a profit that was highly satisfactory to us. The herd now numbers more than 100 head, representing the cream in individuality and breeding of the McHenry and Longbranch herds, thus bringing to the buying public today an opportunity to secure seed stock that could not under any other circumstance be purchased. We have started fitting a show herd that will be included along with what we believe to be one of the best collections of breeding cattle to be found anywhere. The herd is accredited and has just passed the blood test for abortion. This is the one catalog that you will need in order to familiarize yourself with the outstanding breeding bulls and cows in the tabulations. Enter your name today to receive a copy as soon as off the press. The Minnesota State Picnic will be held at the farm the morning of June 24th—barbecue and everything.

15 Bulls—a Lot of Heifers and 40 Cows with Calves at Foot.

Sam C. Escher
WORTHINGTON, MINNESOTA

Wanted!

Places on farms for Animal Husbandry students. Jobs which offer experience with commercial or pure bred live stock and on the show circuit preferred. Available from June 10th to September 20th.

Address—A. H. Dept., Ames, Iowa

Offering Two Year Old Heifers.

Alfred Maasdam, of Fairfield, Iowa, is today telling readers about a fine group of two year old heifers and an extra good Elba yearling bull that he now has to spare the trade. Better investigate this one.

—o—

Offering Euchee Plowman.

Raymond I. Pollard, of Clark, Missouri, has had such good luck with his bull Euchee Plowman that he has decided to keep his heifers and sell or trade the old bull to someone else. This is an opportunity seldom found. See his advertisement.

—o—

Buys Foundation.

Robert Maxwell, Jr., of What Cheer, Iowa, recently selected four head of females and a young bull from the Thornwood Farms herd of Orr Brothers, Thornburg, Iowa, to serve as the foundation for a new breeding herd. The Thornwood herd was established in 1879 and operates on the accredited basis.

—o—

Woodcote Supplies Foundation Herd.

George Coe, Oldsmobile salesman, at Ionia, Michigan, recently purchased as a foundation herd from the Woodcote Stock Farm a pair of excellent cows with calves at foot, and seven yearling heifers. Manager Minty says these were good ones and of such quality that they should serve their purpose exceptionally well.

—o—

Founded 34 Years Ago.

The Isenbarger Brothers herd was founded at Fairland Stock Farm near Battle Creek, Iowa, thirty-four years ago. These gentlemen report a herd of about sixty head on hand at present which is headed by Beel Marshall 403926, a son of Erwin Marshall 2d and he a son of Earl Marshall. The dam of this bull is Blue Blood Lady 115th 329853 a daughter of Black Beal 168-880.

—o—

Buys the Best.

W. R. Waller, of Morganfield, Kentucky, writes "C. D. & E. T. Richards, neighbors of mine recently bought from Larkin Brothers, at Loogootee, Indiana, a two year old Earl Marshall bull. These men went all over central Indiana and finally selected the Larkin bull at a higher price than they had been offered bulls for elsewhere, which I think speaks well for the Larkin herd."

—o—

The Little International Features Aberdeen-Angus.

There were about a thousand people in the new Field House at the State College of Washington, May the second. The Animal Husbandry students put on a live stock show featuring a hundred head of cattle, half of which were beef cattle.

The winners in fitting Aberdeen-Angus were: Marion Burnnell, Klamath Falls, first: Fred Frasier, Woodland, second; Delmar Shattuck, Bickleton, third; and Carl Ostheller, Fairfield, fourth. The competition was very close. Professor C. W. Hickman of the University of Idaho made the awards in the Aberdeen-Angus classes.

Howard Hackedorn of the Department of Animal Husbandry and John Burns, herdsman, report this to be the largest student show in the history of the school. The new Field House 330 by 150 feet and 70 feet high used for this show compares well in size with arenas of the largest shows.

Everybody's Business

Lot 80—800 whitefaced steer calves, Panhandle, not fleshy, strongly wintered on cottonseed cake. Ready for the grass. A well bred bunch of stuff; looks like it is worth the money. $55.00 per round.

Lot 81—Kentucky farmer wants 15 or 20 good grade Aberdeen-Angus cows, worth the money. What have you to offer? Give full particulars in first letter.

Lot 82—Lower Panhandle Whitefaces, coming yearlings, at 13 cents, shrunk 3%, will weigh around 365 to 400 pounds. Some nice two year old steers at $65 to $70. 1000 high grade coming yearling heifers at $50.00, all Whitefaces. Will sell these in lots to please.

Lot 83—1000 head practically pure bred Aberdeen-Angus cows and heifers, with over a 50 per cent calf crop on them April 1st and there will be more than a 75 per cent crop by May 1st. Cattle are in good condition. Drys and springers are fat. Calves are by Registered Hereford bulls and go with their dams at so much per head. No bulls have been with these cows this spring. The bulls will be turned in April 15th. Will price 500 or the bunch, prefer to let them all go to one buyer.

Lot 84—700 acre cattle farm near Missouri state line in southern Iowa, practically all seeded to grass. Will sell at a sacrifice for quick deal.

Lot 85—Herd of 25 head of registered Aberdeen-Angus in Indiana, including herd bull, the rest cows, heifers and calves. One 9, two 8, one 7, one 5, rest younger. Priced for quick sale.

Producers and Feeders Exchange
Webster City, Iowa

For Sale

7 Bulls—Yearlings, Elbas and Blackcaps
"Tame Fellows"—$150.00 each

Barrington Hills Farms, Barrington, Ill.
F. L. Bateman, Prop. Joe Dvorak, Mgr.

BOOSTER CLUB!

Every herd in America should be represented in this department. A six line (one-half inch) advertisement costs but $19.50 for a six months period and copy may be changed each issue if desired. Whether you have anything to sell now or not—start your advertisement that folks may learn to know your herd.

CALIFORNIA

Longvale Ranch Aberdeen-Angus

Young stock for sale at all times.
Ranch at Longvale, California.
Address all inquiries to 2408 Russ Building
H. O. HARRISON, SAN FRANCISCO, CALIFORNIA

Elmhirst Aberdeen-Angus

500 Head of Pure Breds. Quantity production; quality cattle; means the best for less. Watch this space. Get acquainted with our outstanding herd bulls.
J. A. ELMHIRST, Owner, MERCED, CALIFORNIA

COLORADO

Seed Stock from Our Accredited Herd

Sires in service Blackbird Quiet Lad and Knollwood Kenyon 3d, son of our show cow Lady of Lincoln by Kenyon 3d and by Questor Harrison 388010.
R. R. LUCORE & SONS, ARRIBA, COLORADO

Blackmere 48th and Bandolier's Blackcap

Assisted by Blackbird Speculator, all show bulls are chief sires in service—Herds maintained at Merino and Berthoud, (under supervision of Wyatt Smith.)
DR. W. B. LUTES, MERINO, COLO.

CONNECTICUT

Blackcap Glenn 5th 411064

Grandson of Earl Marshall, heads herd: cows with calves and heifers bred to him for sale. Also yrlg. grandson of Blackcap Revolution. Accredited herd.
ESPERANZA FARM, NEW HARTFORD, CONN.

IOWA

I Have No Bulls

Old enough for service. However I do have some very high-class calves, four to seven months old, all by PRIZEMERE 11TH. Let me tell you about them.
M. B. WALKER, MAQUOKETA, IOWA

Baden Marshall 371493

A show son of Earl Marshall heads our herd. Now offering a limited number of bulls and females of high quality.
CHAS. W. SHIPTON, GREEN MOUNTAIN, IOWA

High Class Breeding and Show Bull

Prospects representing best families and backed by most noted bulls of the breed. Always for sale. Let us help settle that herd bull proposition.
MILLER & KEMP, OLIN, IOWA

Black Marshall 21st 407227

Prize winning son of the world famous EARL MARSHALL heads my herd of carefully selected McHenry Barbara, McHenry Blackcap, Ballindalloch and Fourth Branch Blackbird, Miss Burgess, Eisa, Evergreen, Enchantress and Elba Erica cows and heifers. Spring bull crop is growing nicely. Visitors welcome. Could spare a few coming yearling heifers.
BOYD G. WEIDLEIN, WEBSTER CITY, IOWA

20 Young Bulls

9 to 13 months old, sired by Enchanter Marshall, he by Black Marshall 11th and out of a Blackcap Revolution cow. Well bred, well grown, good quality.
ELMER J. JOHNSON, KIRON, IOWA

Aberdeen-Angus Bulls

Grandsons of Earl Marshall and Black Benz 2d, low, thick, heavy boned bulls ready for service. Fully guaranteed. T. B. Accredited.
BLAKE BROS., Rt. 1, DES MOINES, IOWA

12 Foundation Cows

Seven granddaughters of Blackbird Bestever, a daughter of Imp. Earl Eric of Ballindalloch. Five are granddaughters of Edinburg 2d.
J. W. NORTON, FONTANELLE, IOWA

8 Two Year Old Heifers 8

All safe in calf to an Elba bull, and due to calve in May and June. Also an extra good yearling Elba bull.
ALFRED MAASDAM, FAIRFIELD, IOWA

3 Grandsons of Blackcap Revolution

Now offering 3 of the best young bulls we ever bred, and the breeding will please. For particulars address
THOS. TYNER & SON, IMOGENE, IOWA

Maple Home Aberdeen-Angus

Six well bred bulls for sale. Sired by Elder H. 3d 355204, now weighing 2000 lbs. These bulls are well grown and quiet.
L. J. SUNDERMAN, 3½ mi. N. W. CLARINDA, IA.

For Sale—10 Extra Good Bulls

From 10 to 15 months old; Enchantress, Eisa, Evergreen Ericas; Blackbirds; sired by Elidur 367545 and Excelsior Marshall Again 408170.
W. A. KIRSCHBAUM. DEFIANCE, IOWA

Kenyon Harrison 4th 398637

Son of Black Marshall 11th is Chief Herd Bull; Pippin Again by Epistos Again, Senior Stock Bull. Stock for sale at all times. Visitors welcome.
HATCHER STOCK FARM, NEW VIRGINIA, IOWA

ILLINOIS

10 Nice Young Bulls

Ranging in age from twelve to fifteen months. They will please individually. Breeding and prices furnished on application. A few good cows to calve soon.
STANLEY R. PIERCE, CRESTON, ILLINOIS

Bulls All Sold

I am now in the market for a good, thick, lowset, level, well balanced, good headed Blackcap or Eisa bull of serviceable age. What have you?
GEORGE W. FELTON, KNOXVILLE, ILLINOIS

Irwin's Rose Comb Brown Leghorns

Lay and Pay
Eggs $5.00 per 100 Prepaid
We have a few good young bulls ready to go now. Our herd is fully Accredited.
IRWIN'S QUALITY FARM, SALEM, ILLINOIS

KANSAS

Wheatland Farm

Cows or heifers, bred or open. Good bulls and Feeder Calves our Specialty. Chief Herd Bull. Iremere 6th by Prizemere 9th, sire of Int. Gr. Champ. cow.
JAS. B. HOLLINGER, CHAPMAN, KANSAS

8 Two Year Old Heifers

Sired by Bird 2d's J. 2d; 4 Bulls and 12 Heifer calves sired by Comas 370052 by Blackcap Poe 205921.
W. J. BLAIR, NETAWAKA, KANSAS

MICHIGAN

Fair Lea Stock Farm

(Farm Located at Newport, Michigan)
An accredited herd composed of Good Individuals. Fashionably bred. Your inspection invited.
John A. Brown, 1233 Griswold St., Detroit, Michigan

MINNESOTA

Blackcap Marshall 10th 415383

Sire—Earl Marshall. Through his dam we have Blackcap Revolution, Black Woodlawn, Prince Ito 2d and other champions. Herd bull prospects for sale.
M. L. SNYDER, MADELIA, MINNESOTA

2 Bulls Ready for Service

Sire Kama of Page 401167, by Glencarnock Revolution by Blackcap Revolution—descendants of Pride McHenry 132d by Protine the sire of Earl Marshall.
M. C. WILFORD, CANTON, MINNESOTA

Valley Mound Farm

For Sale—a few good cows, heifers and bull calves, best of breeding. Herd bull Eric More, a combination of Black Woodlawn, Earl Marshall and Erica McHenry
E. A. & E. W. BROWN, LUVERNE, MINNESOTA

NEBRASKA

Greenwood Ranch

Herd Sires—DOUBLE MARSHALL 388754 and BLACK ESMER 389483, both grandsons of EARL MARSHALL.
MRS. MARY K. KEENAN, BRIDGEPORT, NEB.

No Herd in America

Is too small to be recognized in this department. This is the place to get acquainted with the trade. Is your herd represented. If not, write us.

The Business End

of Our Aberdeen-Angus Business

(Continued from page 7)

Rank	Name of Sire	No. Entries	Total Score
11	Elwin Idol	47	186
12	Iremere 6th	62	176
13	Elmland Burr	40	157
14	Elmose	74	150
15	Idolmere	32	129
16	Black Benz 2nd	45	122
17	Playman of Sunbeam	28	114
18	Ames Plantation Elparbeau	22	110
19	Eileenmere 15th	23	109
20	Elixer Earl	24	107
21	Killinger 2nd	27	105
		1306	4956
	Average score		7.3

SIRES OF YOUNG VISCOUNT LINE SCORING 100 OR MORE POINTS IN ORDER OF AVERAGE SCORE

Rank	Name of Sire	No. Entries	Ave. Score
1	Ames Plantation Elparbeau	22	5.0
2	Eileenmere 15th	23	4.74
3	Ames Plantation Beau	113	4.50
4	Elixer Earl	24	4.46
5	Eileenmere 4th	93	4.43
6	Prizemere 9th	93	4.40
7	Prizemere 32nd	55	4.27
8	Black Belmore	175	4.09
9	Idolmere	32	4.03
10	Playman of Sunbeam	28	4.07
11	Plowman	70	4.00
12	Elwin Idol	47	3.96
13	Elmland Burr	40	3.92
14	Killinger 2nd	27	3.89
15	Blueblood 2nd of Quietdale	65	3.53
16	Bandon	57	3.54
17	Eyden	65	3.34
18	Elmore 2nd	96	2.89
19	Iremere 6th	62	2.84
20	Black Benz 2nd	45	2.71
21	Elmose	74	2.03

SIRES OF HEATHER LAD 2nd LINE SCORING 100 OR MORE POINTS IN ORDER OF THEIR TOTAL SCORE.

Rank	Name of Sire	No. Entries	Total Score
1	Earl Marshall	292	1426
2	Blackcap Revolution	204	992
3	Black Marshall 2nd	90	283
4	Glencarnock Revolution 6th	48	215
5	Blackcap Bazil	52	182
6	Quality Marshall	36	144
7	Excelsior Marshall	33	139
8	Broadus Norwood 3rd	47	138
9	Revelerica	25	132
10	Glencarnock Revolution 10th	32	115
11	Earl Marshall J.	23	108
12	Baden Marshall	23	102
		905	3976
	Average score		4.2

SIRES OF THE HEATHER LAD 2nd LINE SCORING 100 OR MORE POINTS IN ORDER OF THEIR AVERAGE SCORE.

Rank	Name of Sire	No. Entries	Ave. Score
1	Revelerica	25	5.28
2	Earl Marshall	292	4.90
3	Blackcap Revolution	204	4.86
4	Earl Marshall J.	23	4.69
5	Glencarnock Revolution 6th	48	4.48
6	Baden Marshall	23	4.43
7	Excelsior Marshall	33	4.21
8	Quality Marshall	36	4.00
9	Glencarnock Revolution 10th	32	3.59
10	Blackcap Bazil	52	3.50
11	Black Marshall 2nd	90	3.14
12	Broadus Norwood 3rd	47	2.91
		905	4.2

Perhaps it would be interesting at this time to make tables comparing the three lines according to the number of sires, number of entries, etc. With that of the 655 bulls which trace to these various lines. In the April 7th issue on page 8 the following tables were given for the 655 bulls classified according to blood lines. (This does not include the miscellaneous bulls).

BOOSTER CLUB!

Every herd in America should be represented in this department. A six line (one-half inch) advertisement costs but $19.50 for a six months period and copy may be changed each issue if desired. Whether you have anything to sell now or not—start your advertisement that folks may learn to know your herd.

# of Our Business

Rank	Name of Line	No. of Sires	No. of Entries	Total Score
1	Illiad	353	3660	11255
2	Young Viscount	213	2829	8680
3	Heather Lad 2d	87	1137	5009
4	Miscellaneous	11	15	23
		665	7641	24967

The above table expressed in percentage.

Rank	Name of Line	No. of Sires	No. of Entries	Total Score
1	Illiad	53.1	47.7	45.1
2	Young Viscount	32.2	37.0	34.8
3	Heather Lad 2d	13.0	15.2	20.1
4	Miscellaneous	1.7	.1	.01
		100.00	100.0	100.0

TABLES SHOWING THE 65 LEADING SIRES ACCORDING TO BLOOD LINES.

Rank	Name of Line	No. of Sires	No. of Entries	Total Score
1	Illiad	32	1855	6940
2	Young Viscount	21	1306	4956
3	Heather Lad 2nd	12	905	3976
		65	4066	15872

The above table expressed in percentage.

Rank	Name of Line	No. of Sires	No. of Entries	Total Score
1	Illiad	50	45.7	43.6
2	Young Viscount	32	32.1	31.3
3	Heather Lad 2nd	18	22.2	25.1
		100	100.0	100.0

The above table shows that the Illiad and Young Viscount lines did not vary to any marked degree whether you take the total number of bulls tracing to them or the high scoring sires.

The Heather Lad 2nd line rated considerably higher from all angles showing a greater gain in the number of entries than in number of bulls which brings out the fact that the bulls, get of this line, have been widely shown. It will also be observed that the Heather Lad 2nd line made a higher average score. The high 12 scoring bulls made an average score of 4.2. The other two lines tied with a score of 3.7. It can also be observed at this point that the average score of the high 65 scoring bulls would be about 3.9 proving that they were not only the high scoring bulls from the standpoint of total scores but superior in average score when compared with the other sires of prize winners.

More New Listings

Lot 37—15 good cows to calve this spring, good breeding.

Lot 38—60 cows, many calves at foot and balance to calve this spring, pure bred but no papers on them.

Lot 39—2 bulls, an Elba and an Enchantress Erica, first class bulls.

Lot 40—6 bulls coming two years old.

Lot 41—1 load of yearling heifers.

Lot 42—Have orders for three loads of cows to calve this spring.

Lot 43—1 load of steers and heifers mixed, one year this spring, good quality.

1 good Blackcap bull three years old.

Have several tried sires offered at reasonable prices.

Have one set of herd books good as new and two broken sets placed here for sale.

Address all communications to

E. T. Davis, Iowa City, Iowa

Secretary Iowa Aberdeen-Angus Breeders' Association

Pays to Advertise.

Arthur S. Wood, Creston, Iowa, writes as follows: "I am enclosing check for $7.00 of which $6.00 is to pay for advertising and $1.00 for Journal subscription. I sold the 20 head of pure bred cows and heifers advertised in the Journal to Mr. A. H. Whittum, Stuart, Iowa."

—o—

Calf Crop Comming Along Fine.

C. O. Selby & Son, of Bethany, Missouri, report "new calf crop coming along fine, heavy boned, wide backed babies sired by our Earl Marshall bull, Eureka 3d." Generally speaking the Aberdeen-Angus herds throughout the country are giving a good account of themselves in the matter of bringing a good strong calf crop this spring.

—o—

Offering Herd Bull.

Victor Hoffman, of Queen City, Missouri, sends along a change for his advertisement and this is what it says: "I would like very much for this to appear in the next issue of the Journal. I have always got good results from advertising in the Journal. He is one of the best prospects for a herd bull that I have seen this year and would like to see someone get him who needs a good herd bull." Better investigate this advertisement.

MISSOURI

Temple of Economy Stock Farm

Has 8 young Aberdeen-Angus bulls of excellent breeding, reasonably priced and ready for light service. Any farmer can own one of these bulls.
J. G. KINDER, CUBA, MISSOURI

Allendale Bulls

A very choice lot of well grown bulls of serviceable age, mostly sired by Cap Marshall 393776, at $150 to $250. Come see them. They are good.
W. A. HOLT & SON, SAVANNAH, MISSOURI

Elmview Marshall 4th 429115

For Sale—a line bred Earl Marshall bull, sire Excelsior Marshall 6th, dam Blackcap of Rose Hill, she by Excelsior Marshall. A real prospect.
VICTOR HOFFMAN, QUEEN CITY, MISSOURI

2 Good 2 Year Old Bulls

One an Earl Marshall and one bred by H. A. Thompson, of Indiana. Also one yearling, and a dandy. Our cow stuff never looked better.
DR. A. E. PLATTER, MEMPHIS, MISSOURI

Sold 5 Bulls—Got 2 More Now

If you are looking for a well grown, well bred, snappy young bull with which to improve the quality of your calves—one of these will do the trick.
E. M. DALE, BLYTHEDALE, MISSOURI

Bonny Ridge Herd

For Sale—Bulls by Barbarian of Rosemere 2d 333-876 from 5 to 12 months old. Last chance to secure bulls from a direct descendant of Oakville Quiet Lad. Phone, Tina, Mo.
L. V. DICKINSON & SON, BOGARD, MISSOURI

FOR SALE

My ton herd bull, EUCHEE PLOWMAN 339391, by Plowman 221051 and out of Blackcap McHenry 108th 158969; or will trade for a herd bull of equal bloodlines and breeding qualities. Guaranteed every way. Am keeping his heifers. Federal Accredited herd. If interested write
RAYMOND I. POLLARD, CLARK, MISSOURI

MONTANA

Largest Registered Herd in State

Accredited, choicest breeding; using two double bred Blackcap Revolution bulls—others of great parentage. Rugged breeding stock for sale.
AIRYLAND STOCK RANCH
W. S. Acton, Manager, Lewistown, Montana

FOR SALE

1600 acres of good stock raising and farm land. Running water in fields; wood and coal; good buildings all under fence; 20 miles of open range. Price $6.50 per acre. 45 miles south Chinook, Mont.
JAKE C. POWELL, RATTLESNAKE, MONT.

NEW YORK

Briarcliff Farms, Inc.

A splendid selection of
YOUNG BULLS AND HEIFERS
of most Desirable Breeding
PINE PLAINS (Dutchess County) NEW YORK

FOR SALE

Any number up to a small carload of females with suitable bulls to mate. Herd accredited since 1921. Will be pleased to know your needs.
FRANK S. HAYDEN, WYOMING, N. Y.

Sylvan Lea Farm

For sale—a few choice heifers for sale, bred to my herd bull, Border Quality 418388, by Quality Marshall. Call and see these heifers, they are good.
S. D. WICKS, Rt. 2, SYRACUSE, NEW YORK

For Sale

Bred cows and heifers, also cows and heifers with calves at foot.
Reasonable prices.
L. A. COLTON, GENEVA, NEW YORK

NORTH CAROLINA

Sunny Home Farm

Idolmere of French Broad sired by Perinthian and out of a full sister to Idolmere heads our herd of choicely bred females, Choice bull calves for sale.
GAYLORD H. FRENCH DRAPER, N. C.

NORTH DAKOTA

Hartley Stock Farm

Young bulls and heifers for sale at reasonable prices, sons and grandsons of Blackcap Revolution and other leading sires. Also cows and heifers bred.
KENNETH McGREGOR, Mgr., PAGE, N. D.

OKLAHOMA

30 Bulls for Range Purposes

Ten coming 2 yr. old and 20 good yrlg bulls, good condition, ready for service. 20 cows and heifers, some with calves at foot, for immediate delivery.
L. R. KERSHAW, MUSKOGEE, OKLAHOMA

OREGON

Dea Aberdeen-Angus

For Sale—A number of young bulls of excellent breeding, reasonably priced and ready for light service. Address—Rock Creek Ranch,
D. E. ALEXANDER, KLAMATH FALLS, OREGON

SOUTH DAKOTA

Bulls Ready for Service

If in need of good, strong, rugged bull ready to do heavy service come and see these. They are priced worth the money.
GEORGE G. CLARK, WORTHING, SO. DAKOTA

Introducing the Members of My Herd

No. 1—Ames Plantation Blythest 393879. (Lot 42) Senior champion female at 1929 Chicago Show and Sale. Her heifer calf dropped March 26, 1929, is a real heifer, sired by Glencarnock Revolution 17th.
WILBUR C. ODLAND, HURLEY, SOUTH DAKOTA

WEST VIRGINIA

Protection of Quality 399959

Son of International Grand Champion bull and cow head herd. A few choice things for sale. Let us describe them for you.
J. R. BENNETT, WALKERSVILLE, WEST VA.

FOREIGN

Visitors to Scotland!

Are invited to inspect the Perth 1930 Champion Bull, Election of Bleaton at Lethen, Nairn, where Messrs. Brodie have a nice lot of finely bred Erica heifers.
MESSRS. BRODIE, LETHEN, NAIRN

Briarcliff Herds

PRODUCED the Junior Champion and top priced bull in the 1930 Annual Winter Sale, Briarcliff Burgomaster 5th 429891 by Envidon of Glencarnock 417423, and from a Miss Burgess dam by Edward Glencarnock.

We have selected twenty-five of the top bulls of the 1929 crop for our 1930 trade. These are big, rugged, typey bulls with quality and breeding that will appeal to the most discriminating.

A great lot of well bred heifers are offered for early selection.

Forty unrecorded heifers well grown and uniform are offered this year. They would make a great foundation for a commercial herd.

WRITE YOUR NEEDS.

Briarcliff Farms, Inc.
Pine Plains (Dutchess County) New York

Dusky Dell Doddies

We have won 3 red ribbons in 4 years showing in carlot class at American Royal. We prefer the blue color, but "boy" they are tight with them. We specialize in the production of fancy feeders.

Lyman S. Miller, Alamota, Kansas

HOMELAND

Now for Sale—8 Bulls

10 to 14 months of age. Miss Burgess, Elba Erica and Blackcap families represented. See them or write if in need. Address

MEIER BROTHERS, MELBOURNE, IOWA

30 CHOICE BULLS

From 10 to 24 months old. Part of them are grandsons of Earl Marshall. A great assortment to select from. Come and see them or write for particulars.

WALTER WILKINSON LUCAS, IOWA

Bulls and Heifers

During the lean years we culled very closely so we have now young stock of the most approved type and breeding. Herd composed of best of blood lines. Descriptions and prices furnished on application. Let us hear from you.

Lumadue & Williams, Clarks, Nebraska

Cedmer Stock Farms

Have a few more high class cows and heifers and some show calves from our last spring's crop still for sale. Just sold a load of good cows to an Illinois breeder. These are the low set, thick kind.

A. G. Messer, Mgr., Grundy Center, Iowa

Glen Moir 400729

Chief Stock Bull, by Ames Plantation Beaumont, grandson of Black Peer, a son of the International Grand Champions Prince Ito 2d and Blackbird 24th. Smooth and close to ground, winner of many first prizes 1928.

SECURITY FARMS COMPANY
Earl Minear, Mgr. Keswick, Iowa

French Broad Farms, Inc.

HERD SIRES:

PERINTHIAN, Grand Champion. IDOL OF F. B., Son of Idolmere.
ETHIAN, Grand Champion. BLENTHIAN, Junior Champion.

J. I. HUGGINS, DANDRIDGE, TENNESSEE

Drivin' in the Rain—

From page 5.

a Visit *to the* III League—Illinois-Indiana-Iowa

along. These cows and the heifers too came right up to see what was going on, in fact they came so close that it was possible almost to lay hands on some of them, and they did not frighten at strangers as is so often told. The Simmons farmstead is a beautiful laying tract of excellently kept land and buildings. Coming back to the house we were soon on our way to Billy Wilson's place.

No. 32 leads west from Lebanon to Anderson and No. 67 goes on to Muncie. Just before entering the town there is a side road that leads directly to the home of Billy Wilson and his great bull Blackbird Wonder of Maple Grove 402933, a bull that folks have been seeing at the leading shows for the past two summers at least and one that has stood at or right at the top a lot of times. It was high noon, the Wilsons had been advised that we were on our way, for we had seen Robert the day before over at Forgy's place. We rolled into the lot and upon entering the home saw Billy Wilson busy at his desk. Mrs. Billy had quit house cleaning to prepare one of her sumptuous dinners for three, for Robert was away at school and would not return until evening. Remember that home dried sweet corn and the home cured ham mother used to hold back for company? Oh, boy! Right here is where we showed our weakness. There were lots of other good things, but they mattered not so long as the sugar corn and ham held out.

After this splendid noon day lunch which was in fact a big dinner, Mr. Wilson gathered his cane and the parade for the barns and pastures started. The Wilson homestead is one of the old land marks of that section. The well built house has stood nearly three-quarters of a century with its rigorous winters. The great spacious barn built over a hardwood frame work of twelve by twelve timbers securely fastened together with wooden pins is as plumb and square as the day the builders left it some sixty or sixty-five years ago. There were plenty of stalls and calf pens and in them a lot of excellent calves of various ages and various stages of development. Some looked as if they would be able to uphold the Wilson standard in the shows to come.

In the pasture just beyond the barn was a group of breeding cows and the aged bull Blackbird of Maple Grove. If anything the old bull is looking better than at any time during last year's show season. Should Robert take a notion to shine him up a little for the fall shows he will make someone wince as he walks into the show ring. Mr. Wilson has here near the barn one of the best lots of breeding cows that it has been our pleasure to inspect in some time. They are even in type, true in line, wide, deep, straight, nice headed, lowset cows and heifers, such as would cause flares of pride to lighten the countenance of any true cow man as he shows visitors about. Amongst them the herd bull, left with the cows to keep him from getting too fat. Time forbade a visit to a pasture some distance away where still other cows and heifers were turned out for the summer. W. W. Wilson & Son have a great herd of cattle.

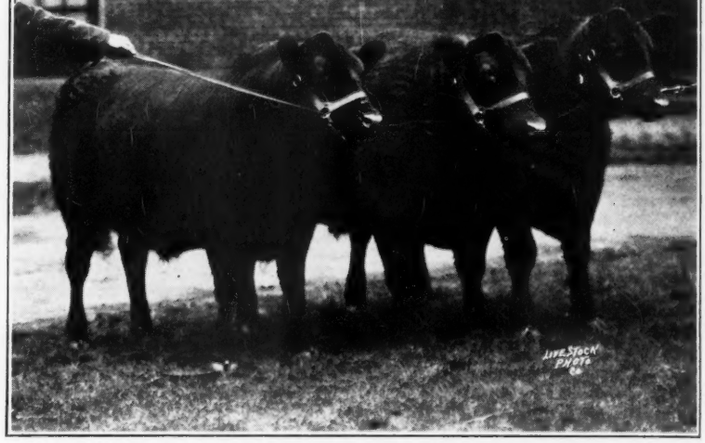

First prize group of three Steers in Junior Live Stock Feeding Contest from Indiana at the 1927 International. All three bred and fed on the Holmes Thompson Farm.

Back to Indianapolis on No. 67 and then down to Seymour on No. 31, was a pleasant afternoon's drive which brought us out of the rain belt into a section that really needed some moisture to bring out the pastures and start the grain. Four or five miles to the right lies the village of Cortland, and just beyond at the first farm home on the left we found Holmes Thompson getting ready to take his family over to Seymour to see and hear a talkie.

Good fellow this Holmes Thompson. Soon the family had gone and Holmes slipped into his easy shoes, lighted a cigar and drew up beneath the lamp that we might together better go over the tabulations representing the cattle that were to go into his June 4th sale at the farm. Such pedigrees. Built through a scientific system of breeding which is founded upon two outstanding bulls—Elmose 271348, a son of Blackbird

Peer 2d and Elmosa whose sire is none other than Imp. Earl Eric of Ballindalloch; and Blackcap Peer B. 241809, a line bred Prince Ito bull, being a grandson of Prince Ito 2d and Undulata Black Ito. A carefully selected son of each was saved with the thought in mind to intermingle these two lines through the introduction of new blood by the way of the dam's side of the tabulation.

Following this plan Elmore 2d was selected as the best son of Elmose. He having for dam Eline E. 9th a daughter of the imported sire and dam, Eurotas of Finlarig and Eline of Balmoral, indeed a strengthening combination. As a contemporary in the stud pen was selected Enecho Peer 387540 by Blackcap Peer B. and out of Lockridge Talley, a double granddaughter of Imported Eurotas of Finlarig and a maternal granddaughter of Imported Enecho.

Now comes the third generation of carefully developed sires—Elmore Echo by Elmore 2d, by Elmose, has for dam this same Lockridge Talley while Black Enecho is a son of Enecho Peer, and grandson of Blackcap Peer B. His dam is Blackbird Mary Elmore a daughter of Elmore 2d. Is it any wonder, then, that the cows and heifers found in the pasture close by and the young bulls at the barn lot should show a marked degree of similarity and uniformity? It is through this carefully planned process that Holmes Thompson has built for himself an enviable position in the ranks of Aberdeen-Angus cattledom. This process in turn producing true to devised ideals enables Holmes Thompson to come before the public at this time with an offering of breeding cattle in which he has every confidence as to future usefulness.

There were only ten young bulls at the barn. They had not been highly fitted, and yet they were in excellent growing form. Some were further along in development than others. Among them was the outstanding youngster called Echo's Evermore, a calf that had stood first at a number of fairs last fall and had also been one of the two bull group to win the blue at something like a dozen of the good shows of the season. That is the sort of a bull this youngster is and I am not so sure but that he is in better form for a show ring battle today than at any time during the past season.

One might easily write several pages setting forth the excellent merits of this offering but the catalog has been published for that purpose and Mr. Thompson we fear might prefer to have folks see for themselves just what these tabulations mean and what he has assembled for public appraisal on June 4th. Certain I am that no one will be disappointed in anything that he will find in the Thompson sale ring. The cows were a wonderful lot as may be guessed from the few snaps shown along with this story.

By this time the clock pointed toward 11:00 a. m. and it was high time to be on our way if we were to spend the evening with mother at Chicago. We are looking forward to sale day when we shall have the pleasure of enjoying another visit to the splendid home of Mr. and Mrs. Holmes Thompson. Dusk found us slipping up the outer drive to Jackson Park. Friday was a beautiful day. Sorry to pass up a visit at the office of Secretary Tomhave, but home was some distance away and two or three business stops made it necessary to quit the big city long before noon. Oh, what a relief when one hits the hay in his own loft. Pleasant dreams—great stacks of letters accumulated over a five day period greeted us next morning—and so it goes with us cow hands.

EDITORIAL

(Continued from page 6)

The Latzkes have from time to time purchased good, well made foundation cattle regardless of fancy names, etc., as a result by mating them with carefully selected bulls they have built a real herd to which they are adding through careful selection from time to time a few choice specimens. Only last week the senior member of this firm drove to Iowa and selected at the Congdon & Battles and the Miller & Kemp sales a few females, paying as high as $250.00 each for cows that met his approval, and these are going into his commercial herd.

These men are making money while hundreds of farmers throughout the corn belt are trying to make their scrub cattle show a profit—thinking it suicide to go out and pay a decent price for a decent cow or an outstanding bull capable of reproduction. The Latzkes do not hesitate in this respect. They have established well in their mind's eye an ideal beef animal and they are ready to take on such an animal when they find it for they know it requires high class breeding stock to earn a margin of profit these days. So it will be in the future. That is sufficient reason then for the laying in of high class foundation herds now.

—o—

Cattle Looking Fine.

W. W. Smith, owner of the Round Up Valley herd of Aberdeen-Angus at Rackett, Nebraska, says his cattle are looking fine this spring. His herd numbers about 110 head of cows and heifers.

—o—

Sends Out a Few Head.

Harvey Kahle, of DeKalb, Illinois, for the past eleven years engaged in the breeding of Aberdeen-Angus cattle advises that his herd of breeding cows and heifers now numbers about twenty-five head. Escort Marshall 7th 426902, a richly bred Earl Marshall bull is at the head of this herd. Recently a pair of good cows were shipped from this herd to a buyer in Michigan. Two young bulls also went out, one to Swamp Ranch, Kentucky, and the other to Vasar, Illinois.

—o—

Still They Go.

L. V. Dickinson & Son, of Bogard, Missouri, report the sale of Bonny Barbarian 2d by Barbarian of Rosemere 2d and out of Bonny Ridge Blackbird by Chief of Denison by Glenfoil Thickset 2d to Baker Brothers of Hale, Missouri, for baby beef production. Bonny Ridge Prizeman 6th by same sire and out of Bonny Ridge Pride 3d by Chief of Denison to Martin & Hagen of Ashland, Missouri, to place at the head of their good herd. They say Barbarian bulls are selling as fast as they can get them ready.

—o—

Buys Load of Cows.

Jas. S. Hudson, of Ashland, Kansas, has just purchased from the Johnson Workman herd at Paradise a load of good cows to put into his herd of 500 head of Aberdeen-Angus cows. Johnson says he has sold better than 100 head of Aberdeen-Angus to as many as thirty different buyers since January 1st. He says it is a pleasure to receive so many letters saying "the cattle have done fine." You know Johnson Workman lives away out in God's country—Paradise—where nothing is over fed, where veterinarians starve to death waiting for a call. No sheds. No T. B. No abortion. Nothing but healthy cattle. That's all.

IOWA STATE FAIR Offers

$3,300 Angus Premiums

Show and advertise your herd at America's greatest agricultural and livestock Fair. Over $3,300 cash premiums for Angus—over 400,000 attendance. Regarded everywhere as the outstanding livestock show of the midwest.

Write for FREE Premium Book

Every modern convenience for the exhibitor—clean, airy, all-fireproof barns; free camp grounds, finest shipping facilities; member Midwest Fair Circuit. Complete Premium List, with detailed offerings in all classes just off the press. Write for Free copy today.

A. R. COREY, SECRETARY, DES MOINES, IA.

Des Moines Aug. 20 to 29

NEW BLOOD
For Your
EARL MARSHALL FEMALES
from
Scotland's Greatest Herds
Ballindalloch and Harviestoun
We have it from
Grand Champion and Champion Sires

Woodcote Stock Farm, Ionia, Mich.

Neck Chains
Send for Circular
L. R. Morford, Iowa City, Iowa

NECK CHAINS
That Last
Light and Heavy Patterns For Bulls, Cows and Calves.
FREE CATALOG
THE WESTON MFG. & SUPPLY CO.
"Stock Breeders' Supplies"
1936 Speer Blvd., DENVER, COLO.

Announcement

Blackcap Benz 6th

Was Purchased by Fred K. Chandler for the

Tanvilac Feed Company

of

Des Moines, Iowa

in the Iowa State Sale at Des Moines, March 18, 1930, for the record price of $725.00.

This young bull was conditioned the Super Tanvilac Way.

Blackcap Benz 6th has been returned to Oakland Farms at 73rd & Hickman Avenue, Des Moines, Iowa, to be fitted and exhibited the Super Tanvilac Way, along with fourteen other high-class Aberdeen-Angus Cattle of equal caliber, owned by Blake Bros., under the supervision of James Vincent.

Young stock for sale at all times. A few very choice young bulls of the same breeding as Blackcap Benz 6th.

Blake Brothers

Route 1. Des Moines, Iowa

Black Revolution 14th

415489

For Sale

Sired by Revolution 3d 388156, a son of the International grand champion Blackcap Revolution and Blackbird Progress. Blackcap Revolution is by Earl Marshall and has for dam Blackcap McHenry 104th, the dam also of Blackcap Bertram. Black Revolution 14th's dam is Elluna of Glyn Mawr 375791, by Buxom by Elgon by Imp. Earl Eric of Ballindalloch. The second dam, Brookside Elluna is a daughter of Black Woodlawn The next dam is a daughter of Imp. Earl Eric of Ballindalloch and Imp Ella of Culdees. A very thick, low down bull, calved August 23, 1927. He is not the big kind. He is full of quality and a great breeder. I have saved the best until the last. This is the last registered Aberdeen-Angus I have left, and I want to see him go where he will do a lot of good. Selling in first class condition. Write at once to

J. V. Harrison, Indianola, Nebr.

Sunbeam Herd

Headed by the World's Grand Champion

Playman of Sunbeam

Is now offering breeding stock—both bulls and females of the leading families and backed by the breed's best sires. Our herd is sufficiently large to enable us to fill orders for carlots as well as for individuals. Will be pleased to supply your needs. write—

S. C. Fullerton & Sons

MIAMI, - - OKLAHOMA

Rosemere Anniversary Sale

From page 3.

Makes Fine Average *of* $305.31 per Head

Macpherson Grant, and others. His cattle are well established in fixed lines and should in a short while develop into one of the good herds of Indiana.

The rain man relentless in his ambition to wash away that section of the state failed to stay the crowd which packed the pavillion and greeted Cols. Kraschel and Thompson and their corps of ring assistants with a fusilade of bids which kept them busy working their adding machinery.

The sale opened with the bulls. Sixteen of which made the satisfactory average of $318.75 per head with Orr Brothers of Thornburg, Iowa, securing Blackcapmere 49th at $525.00 which was the top for bulls. The popularity of Rosemere females became evident the moment the first cow came in the ring. Scarcely had No. 11, Blackcap of Rosemere 33d, entered the arena than the fireworks were on. She started at $150.00 and rose so quickly to $500.00 that it was almost unbelieveable. No. 1 in the catalog, started at the same price and went almost as quickly to $510.00. This was Barbara of Rosemere 50th one of the famous McHenry Barbaras. No. 25 was the third female in the ring and in her case the procedure was the same from the start except that the bidding ceased at $450.00; this was for Irene of Rosemere 22d, a fine daughter of Prizemere 32d. So far it looked like Mr. Cole of Indiana was determined to own a good share of this outstanding offering for he had scored in securing the first three up. Pride of Rosemere 164th another daughter of Prizemere 32d came next and found a new home with Harold Patton of Maquoketa, who with others had been a contender on the first three. She brought $340.00.

The prompt bidding on the females made it necessary to increase the leading force in order to get cattle into the ring in time to avoid delay. Next the grand champion female at many last year's western shows, Blackcap of Rosemere 55th, by Prizemere 32d went to Harrison & Ryan at $320.00. Then Pride of Rosemere 135th a granddaughter of Prizemere 9th went through at $410.00 to Ehler Brothers of Lamoille, Illinois. Mr. Cole scored again at $340.00 when Pride of Rosemere 124th by Prizemere 32d fell to his bid. Next No. 28, Irene of Rosemere 18th went romping through the ring to the tune of $325.00 to Harrison & Ryan. Then came No. 13, Blackcap of Rosemere 50th, a double granddaughter of Prizemere 9th, started at $200.00, and reached $500.00 before the auctioneers had opportunity to enter the plea for more money. Here she tarried a while then took another spurt and ended at $750.00, the top for the sale, she too going to Harold Patton.

As is always the case the next one to follow a reasonably high mark is sacrificed before the buyers are able to compose themselves. In this instance it was No. 16, Blackcap of Rosemere 52d a beautiful granddaughter of Prizemere 9th bred to Queenmere 29th for a December calf. This little lady, a double bred Blackcap fell to the bid of Boyd G. Weidlein, of Webster Ciyt, Iowa, at $275.00, who also secured later in the sale Barbara of Rosemere 67th by the same sire, Blackcapmere 17th, at $300.00 and just ready to drop a calf to the service of Killmere 3d, the outstanding show son of the International grand champion cow Queen's Viola K., and the calf a fine little bull came the next morning.

Thus passed the first ten head in not many more than so many minutes. The battle all the way through was just as fast and just as interesting. Men were there to buy these cattle and they had decided on their limits and invariably secured what they went after unless someone at the ringside held a mail order that prevented the man present from purchasing. This situation however did not prevail in many instances. In other words the men present were in position to place valuations and stay until they landed their selections.

The Congdon & Battles sale has been looked forward to as an event that should re-valuate Aberdeen-Angus breeding cattle. It has accomplished its mission and we are as a breed off on a new higher level. Cattle of outstanding merit are worth more today than they were a month ago and the Journal is firmly of the opinion that buyers appreciate the fact and stand ready to respond even more freely on this new level of valuations. Certainly it has been thoroughly demonstrated that good Aberdeen-Angus breeding cattle are worthy of their calling and that they will be appreciated in the future.

That such optimism could come out of a situation so gloomy as the weatherman had painted is almost beyond the conception of mere man. Nevertheless it was there in abundance and that cheerful, happy crowd bespeaks better days ahead for the Aberdeen-Angus breed and the men who put their best into the production of sound, substantial breeding cattle.

A detailed list of the transactions follows:

BULLS:

Barbarian of Rosemere 47th, calved July 25, 1929. Sire, Prizemere 32d 369132, Byron Wilford, Canton, Minnesota	$465.00
Barbarian of Rosemere 40th 427289, calved December 12, 1928. Sire, Prizemere 45th 379976. A. H. Whittum, Stuart, Iowa	315.00
Barbarian of Rosemere 39th 426156, calved November 14, 1928. Sire, Prizemere 45th 379976. W. R. Anderson, Houston, Minnesota	265.00
Blackcapmere 49th 414925, calved September 16, 1927. Sire, Queenmere 22d 360113. Orr Bros., Thornburg, Iowa	525.00
Blackcapmere 57th 423331, calved August 14, 1928. Sire, Prizemere 32d 369132. Cuhel Bros., Swisher, Iowa	300.00
Blackcapmere 58th 424913, calved September 11, 1928. Sire, Prizemere 45th 379-976. R. A. Brown, Toronto, S. D.	385.00
Blackmere 63d 409775, calved March 4, 1927. Sire, Blackmere 16th 345209. W. Vance, Speery, Iowa	350.00
Blackmere 76th 416217, calved October 20, 1927. Sire, Queenmere 22d 360113. C. E. Krueger, Baxter, Iowa	300.00
Ericmere 34th 429487, calved March 25, 1929. Sire, Prizemere 32d 369132. A. R. Nesbit, Lewistown, Minnesota	200.00
Iremere 17th 422212, calved July 1, 1928. Sire, Blackmere 16th 345209. Cedmer Stock Farm, Grundy Center, Iowa	250.00
Prizemere 155th 425357, calved October 24, 1928. Sire, Blackmere 16th 345209. Cedmer Stock Farm, Grundy Center, Iowa	365.00
Prizemere 140th 421746, calved June 13, 1928. Sire, Prizemere 32d 369132. Louis Felderman, Bellevue, Iowa	300.00
Prizemere 170th 430104, calved April 13, 1929. Sire, Prizemere 32d 369132. James McDonald, Independence, Iowa	175.00
Prizemere 157th 427286, calved December 4, 1928. Sire, Blackmere 16th 345209. M. R. Wilhelm, Bellevue, Iowa	200.00
Queenmere 75th 426163, calved November 25, 1928. Sire, Prizemere 44th 379943. R. A. Austin, Lancaster, Wisconsin	335.00
Queenmere 66th 422635, calved July 26, 1928. Sire, Queenmere 22d 360113. A. H. Whittum, Stuart, Iowa	370.00

COWS:

Barbara of Rosemere 50th 391070, calved October 29, 1925. Sire, Blackcapmere 3d 352900. J. Omar Cole, Peru, Indiana	510.00

Barbara of Rosemere 76th 431896, calved June 21, 1929. Sire, Prizemere 32d 369-132. Harrison & Ryan, Harlan, Iowa..... 285.00
Barbara of Rosemere 67th 419619, calved April 16, 1928. Sire, Blackcapmere 17th 379986. Boyd G. Weidlein, Webster City Iowa 300.00
Barbara of Rosemere 63d 414187, calved August 26, 1927. Sire, Blackmere 16th 345209.. Hartley Stock Farm, Page, North Dakota 405.00
Barbara of Rosemere 66th 419064, calved March 7, 1928. Sire, Blackmere 29th 379956. J. Omar Cole, Peru, Indiana.... 340.00
Blackcap of Rosemere 33d 400210, calved February 16, 1926. Sire, Prizemere 32d 369132. J. Omar Cole, Peru, Indiana.... 500.00
Blackcap of Rosemere 49th 417705, calved January 28, 1928. Sire, Prizemere 55th 379994. A. M. Falkenhagen, Montevido, Minnesota 265.00
Blackcap of Rosemere 50th 421743, calved June 9, 1928. Sire, Queenmere 29th 379978. Harold Patton, Maquoketa, Iowa 750.00
Blackcap of Rosemere 55th 426157, calved November 16, 1928. Sire, Prizemere 32d 369132. Harrison & Ryan, Harlan, Iowa 320.00
Blackcap of Rosemere 52d 423338, calved August 23, 1928. Sire, Blackcapmere 17th 379986. Boyd G. Weidlein, Webster City, Iowa 275.00
Blackbird of Rosemere 111th 431888, calved June 8, 1929. Sire, Prizemere 32d 369-132. Briarcliff Farms, Pine Plains, New York 350.00
Blackbird of Rosemere 108th 430091, calved April 6, 1929. Sire, Blackmere 16th 345-209. Briarcliff Farms, Pine Plains, New York 250.00
Blackbird of Rosemere 97th 421742, calved June 9, 1928. Sire, Blackmere 16th 345-209. W. S. Wilson, Maquoketa, Iowa..... 180.00
Blackbird of Rosemere 95th 419625, calved April 21, 1928. Sire, Queenmere 22d 360-113. I. W. Sueter, Monticello, Iowa..... 180.00
Coquette of Rosemere 10th 425358, calved October 28, 1928. Sire, Prizemere 32d 369132. Briarcliff Farms, Pine Plains, New York 210.00
Coquette of Rosemere 9th 421741, calved June 8, 1928. Sire, Prizemere 32d 369-132. J. Omar Cole, Peru, Indiana 305.00
Irene of Rosemere 22d 422218, calved July 12, 1928. Sire, Prizemere 32d 369132. J. Omar Cole, Peru, Indiana..... 450.00
Irene of Rosemere 18th 412761, calved July 14, 1927. Sire, Blackcapmere 17th 379-986. Harrison & Ryan, Harlan, Iowa..... 325.00
Pride of Rosemere 164th 419639, calved March 29, 1928. Sire, Prizemere 32d 369132. Harold Patton, Maquoketa, Iowa 340.00
Pride of Rosemere 153d 411432, calved June 6, 1927. Sire, Prizemere 45th 379-976. M. L. Snyder, Madelia, Minnesota.... 145.00
Pride of Rosemere 166th 419073, calved Mar. 26, 1928. Sire, Prizemere 32d 369-132. M. B. Walker, Maquoketa, Iowa..... 375.00
Pride of Rosemere 209th, calved July 1, 1929. Sire, Prizemere 32d 369132. R. A. Brown, Toronto, South Dakota..... 255.00
Pride of Rosemere 135th 409781, calved March 12, 1927. Sire, Blackcapmere 17th 379986. Ehler Bros., Lamoille, Illinois..... 410.00
Pride of Rosemere 197th 430109, calved April 20, 1929. Sire, Blackmere 16th 345209. Briarcliff Farms, Inc., Pine Plains, New York 160.00
Pride of Rosemere 186th 425355, calved October 15, 1928. Sire, Edelike 390422. E. A. Latzke & Son, Junction City, Kansas 135.00
Pride of Rosemere 124th 407092, calved November 4, 1926. Sire, Prizemere 32d 369132. J. Omar Cole, Peru, Indiana..... 340.00
Pride of Rosemere 184th 424922, calved September 17, 1928. Sire, Blackmere 16th 345209. Ehler Bros., Lamoille, Ill. 195.00
Pride of Rosemere 114th 401625, calved June 24, 1926. Sire, Quality Lad of Rosemere 3d 217746. John Auman, Marion, Iowa 220.00
Pride of Rosemere 165th 419070, calved March 19, 1928. Sire, Blackmere 16th 345209. E. A. Latzke, Junction City, Kansas 250.00
Pride of Rosemere 169th 419617, calved April 14, 1928. Sire, Blackcapmere 17th 379986. W. S. Wilson, Maquoketa, Iowa 180.00
Queen of Rosemere 84th 425347, calved October 8, 1928. Sire, Blackmere 29th 379-956. E. E. Irwin, Salem, Illinois 160.00
Queen of Rosemere 79th 423321, calved August 5, 1928. Sire, Blackmere 29th 379956. Earl M. Haigh, Cavour, S. D. 200.00
Queen of Rosemere 74th 419075, calved March 29, 1928. Sire, Blackcapmere 17th 379986. I. W. Sauter, Monticello, Iowa 195.00

—o—

One of the Newer Herds.

Clyde L. Hanna & Son, of Monmouth, Illinois, have one of the newer herds of Aberdeen-Angus and yet it numbers about seventy head in spite of the fact that it was founded in 1926, only a little over three years ago. These gentlemen are using as herd bulls Blackbird of Lynn Tree and Clovermeade Quality.

—o—

Block & Bridle Club Show.

On Saturday, May 10th, the 15th annual Agricultural Royal Livestock Show sponsored by the Block & Bridle Club will be held on the University Farm Campus at St. Paul, Minn. All the exhibiting of live stock and managing of the show is done entirely by students in the College of Agriculture and Home Economics. These shows give the students much valuable training and help to stimulate an interest and enthusiam for live stock.

—o—

Indiana State Fair Aug. 30th to Sept. 5th.

The Indiana Board of Agriculture is planning for big things in the Indiana State Fair, August 30th to September 5th. This year a total of $172,000.00 is being offered in prizes. The Agriculture-Horticulture building and the Woman's building are being remodeled to one-third more space each which will enable the exhibits to be displayed in a more satisfactory way. There has also been added a Commercial Cattle Exhibit for carload lots as well as smaller groups.

—o—

C. T. Rierson Reports Sales.

Mr. Rierson of Radcliffe, Ia., writes, "I sold three bull calves to M. G. Pearson, Geo. Vallem and N. H. Nelson, all of McCallsburg, Iowa. I sold my two year old show and breeding bull, Ballinmeer 415130, to Eggland Bros., Nevada, Ia. These boys just started a pure bred herd last fall by the purchase of 14 cows from Willis Scott of Cambridge, Iowa, and selected this good young bull to head their herd. I have nothing left older than last June calves and will probably have to hide them if I keep them until they are old enough for service."

—o—

News From B. C. Cotton.

B. C. Cotton, Jonesville, Ky., writes that he has just sold a yearling bull and a coming yearling heifer to L. B. Simpson, Mason, Ky., who intends to use them as foundation material. He says in part, "We have recently added to our herd a few well bred females and a new herd bull sired by Earl Marshall of Lavillion and out of a Blackbird cow that carries a lot of Earl Marshall blood making him a line bred Earl Marshall and is named Earl Marshall D. We hope to develop him into a real herd bull and also hope to develop a small herd of real Doddies as the demand is very good for them here and they thrive well on the bluegrass."

—o—

Better Sires Campaign.

The "Better Sires—Better Stock" Campaign conducted by the U. S. Department of Agriculture and various states shows that the scrub sire is gradually yielding the right of way to the pure bred. Up to the present time, four counties—Union, Russell, and Taylor Counties in Kentucky and Craig County, Virginia—have achieved the distinction of having banished all scrub and grade bulls. According to department records the number participating in this campaign is approximately 19,345. Any farmer who desires to take part in the "Better Sires—Better Stock" campaign may request an enrollment blank from the Department of Agriculture which when filled out entitles him to a lithographed barn sign resembling a metal tablet reading "Pure Bred Sires Used Exclusively on This Farm."

QUALITY MARSHALL

DESCENDANTS of this great sire and show bull are available for the improvement of your herd.

Your inquiries are invited.

Wildwood Farms, Orion, Michigan
W. E. SCRIPPS, Prop. SIDNEY SMITH, Supt.

MAPLE RIVER HERD

Blackcap of Maple River 3d 399016
1928 International Grand Champion

BREEDING STOCK FOR SALE NOW.

We invite attention of those desiring foundation material and ask that you inspect what we have to offer. Nothing better can be supplied in breeding and we believe we have the kind of individuals that will please. Plenty of quality and richly McHenry bred.

WM. ROWLES & SON, ONAWA, IOWA

Black Marshall 21st
Prizewinning Son of the FAMOUS EARL MARSHALL

My New Stock Bull

DETERMINED to have one of the very good herds in America I have added to the breeding herd the splendidly balanced, richly bred Miss Burgess heifer—BLINKY MAIDEN 425534—a daughter of Burgess Glencarnock, he by Edward Glencarnock by the International grand champion bull, Blackcap Revolution by Earl Marshall. Her dam is Miss Blinky 2d 384455 a daughter of Imp. Miss Blinky 349405 and the great American breeding bull ERTLE who is a son of Earlwood one of the best breeding sons of Earl Marshall and the great Erica cow Eborea 7th. Thus combining and comingling the blood of the best endeavors of the Eschers, McHenry, McGregor, the Allans and the Grants of old country fame. This very promising heifer will be mated with Black Marshall 21st a bull of extraordinary balance and quality.

(Now Have to Offer a Few Choicely Bred Young Heifers. The Bull Calves are Coming Fine Too. Will be pleased to show them to anyone interested.)

BOYD G. WEIDLEIN
WEBSTER CITY, IOWA

H. A. Thompson Draft Sale

To be held at the Farm on

Wednesday Afternoon, June 4th, 1930

Featuring the Great Young Herd Bull Prospect Echo's Evermore 429981

A very desirable Evergreen Erica by ELMORE ECHO by Elmore 2d and from a granddaughter of Eston of Denison. A junior yearling, first prize senior bull calf at Illinois and seven other State Fairs last year. A member of the two bulls group bred and owned by exhibitor that was undefeated at twelve state fairs and stood seventh at the last International. He is a better bull today. See his breeding on this page. Among the other nine bulls will be found ENCHANTMORE, a junior yearling show prospect that will look good in any herd—by Enecho Peer. Another is ELBMORE LAD, a full brother to Elba Elmore 2d the show heifer and top cow in our 1928 sale. EVERYTIME ECHO 2d, full brother to Everytime Echo, undefeated calf and many times junior champion, now in service at Purdue University. Herd heading material and outstanding show prospects in this group of bulls.

An Evergreen Erica Bull Calved January 20, '29

Elmore Echo 408381	Elmore 2d 319445	Elmose 271348	B. Peer 2d 222342
			Elmosa 134675
		Eline E. 9th 214679	Eur. of Fin. 123993
			Eline of Bal. 61747
	Lockridge Talley 210565	Eblo 177241	Eur. of Fin. 123993
			Eb. of Cher. 69245
		Enecho 2d 179614	Eur. of Fin. 123993
			Enecho 123994
Evergreen Erica 4th 399471	Blackcap Kid 183773	Eston of Denison 158949	Eston of E. 123995
			Ebright 2d 134659
		Blackcap McHenry 98th 149379	G. Thick. 2d 88142
			B. Mc. 50th 61875
	Evergreen Erica Dell 314908	Edmore B. 216138	Black Model 186969
			Eborea 7th 160860
		Elslow of Glyn Mawr 3d 208418	Elgon 111375
			Elslow 155504

Echo's Evermore 429981—1st prize in senior bull calf class at Illinois State Fair and at seven other State fairs last fall. He was a member of two bulls bred and owned by exhibitor that were undefeated at 12 State Fairs and stood seventh at last International. A better bull today.

10 Great Bulls and 35 Cows and Heifers

6 HUSKY BULL CALVES AND A NUMBER OF SPLENDID HEIFER CALVES WILL BE SOLD WITH THEIR DAMS

As promised in last issue of the Journal additional information concerning this offering is here presented. Below is shown the grand old show cow BROOKSIDE BLACKBIRD 50th and one of her splendid daughters BLACKBIRD ELMORE 378107 (selling). She it was that won many first prizes and championships with calf at side at many of the leading state fairs in 1924 and 1925—never shown until six years of age and mother of many of my show cattle. Three of her daughters, BLACKBIRD ELMORE, a show cow from calfhood, winner of many championships; BLACKBIRD BESSIE T. 2d, winner of several first prizes last fall, together with her full sister just mentioned won many blue ribbons as pair of females; and BLACKBIRD BESSIE T., another full sister with a cow calf at foot, are all sired by ELMORE 2d, sired by Elmose and from a daughter of Imp. Eline of Balmoral. The four granddaughters of this famous old show cow are all sired by ENECHO PEER by Blackcap Peer B. by Black Peer by Prince Ito 2d—one, BLACKBIRD BESS ENECHO is a two year old daughter of Blackbird Bessie T. and is selling with a splendid cow calf at foot by BLACK ENECHO 2d undefeated junior champion at fourteen state fairs in 1929; another, BLACKBIRD ELMOSE E. whose grandsire and grandam were both Indiana State Fair champions is a good individual in calf to BLACK ENECHO, our herd bull and a full brother to Black Enecho 2d; the other is BLACKBIRD ELMOSE E. 2d, a summer yearling full sister to Blackbird Elmose E. and a fine prospect. The fourth is BLACKBIRD B. ENECHO, a full sister to the show heifer at foot of Blackbird Bessie T. A tribe of excellent producers.

We will mention briefly a few of the other attractions, merely sufficient to show that you should have the catalog in hand in order to gain full significance of the importance of this sale offering as foundation material. ELBA ELMORE 4th is a 1928 daughter of Enecho Peer and Elba Elmore, she is a full sister to the show heifer that sold in our 1928 sale at $500.00. A real heifer and a good foundation for someone. A pair of 1928 Elines are sired by Enecho Peer—ELINE PEER 4th is from Eline N. the dam of three herd bulls purchased by Col. Cooper of Iowa, Dr. Huff of Indiana and Harvey Allen of Kentucky. She is bred to Elmore Echo; ELINE PEER 3d is a daughter of Norwood's Eline E., winner of many first prizes at State fairs in 1920 and 1921.

There are many Enchantress, Evergreen and Eisa Ericas, a Fourth and a Ballindalloch Blackbird, a McHenry Blackcap and three beautifully bred Prides. The splendid calves at foot will prove the ability of these cows and heifers to produce the kind always acceptable for foundation material. Again you are invited to register for a copy of the catalog which tells the whole story and may be had for the asking.

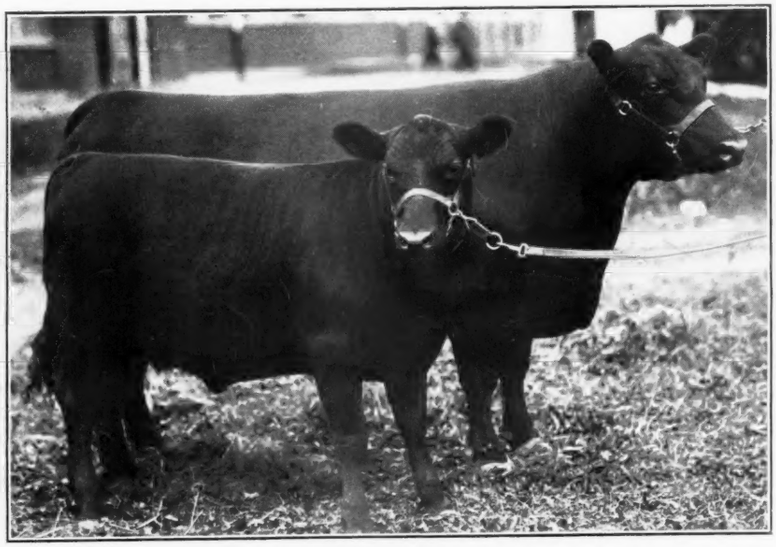

Brookside Blackbird 50th and her daughter Blackbird Elmore (Selling in this sale)

H. A. THOMPSON

CORTLAND, - - INDIANA

Auctioneers: W. H. Cooper and A. D. Bradshaw. Fred Hahne will represent the Journal and be present to execute mail or wire bids.